Victoria Daily Times.

VOL. 21. VICTORIA, B. C., SATURDAY, MAY 18, 1895. No. 117

47 Government St.,

Challoner & Mitchell,

Opposite Bank of B. C.

SELLERS and Makers of......

Fine Jewelry, Sterling Silver Novelties, Etc., Etc.

Precious Stones Re-set. Repairs to Watches and Clocks.

DUCK SUITS

Received at

THE WESTSIDE.

A Full Assortment.

J. Hutcheson & Co.

CASH! CASH! CASH!

After 21 years of unsatisfactory struggling with the credit system, we decide on June 1st prox., to close our books and commence a spot cash business, giving hereafter our paying patrons the benefit of our dead losses by reducing prices to a spot cash basis.

We thank our customers for past patronage and will make it to your interest to call and see us.

We have given the subject long and earnest thought, viewing it from all sides, its pros and cons, and are convinced that we can do our patrons and ourselves more good by adhering strictly to a cash business. We will give some sample prices in a few days.

Our friends who owe balances we will most cordially welcome at an early date.

Dixi H. Ross & Co.

JUST NOW

A little bit of the hum has struck us, but we are looking for more.

No better place to get what you want in the way of

Summer Suitings

our stock being complete, our prices moderate and every garment GUARANTEED A FIT,

AT **John McCallum's,**

The Fashionable Tailor, 42 Broad Street

NICHOLLES & RENOUF, LTD.

61 YATES STREET, VICTORIA.

WE HAVE JUST RECEIVED A LARGE ASSORTMENT OF

BUILDERS' HARDWARE.

Call and see us before buying elsewhere.
OUR PRICES ARE RIGHT.

A. GREGG & SON,

TAILORS.

OUR CABLE LETTER.

England Will be Represented at Keil by a Splendid Fleet of War Ships.

Sudden Transition From Spring to Winter Causes London to Shiver.

Interesting Budget of Social, Literary and Sporting Events in England.

London, May 18.—There was a sudden change in the weather Thursday last which reminded one strongly of the rapid jumping upward and tumbling down of the thermometer which New Yorkers so frequently complained of in their city. The mercury here, which had been making people feel happy and contented with registering 70 degrees, a pleasant state of affairs which had prevailed for several weeks past, suddenly dropped and within a few hours had reached 40 degrees, making everybody hunt for cast off winter garments of various descriptions. This sudden drop in temperature was followed by furious gales which have been raging along the coast while the hail and snow in many parts of the country have greatly damaged fruit buds. Great Britain, however, is not alone in this remarkably sudden change from balmy spring to shivering winter weather. Advices received from various parts of the continent of Europe show that a similar state of things prevails. In Switzerland, for instance, the Jura district is blocked with snow and on the mountain roads near Davos stage coaches were imbedded in snow and the people who were travelling in these vehicles had to seek refuge in neighboring hospices, where they were most hospitably entertained. Along the south coast of France the gales have been especially severe and it is feared have caused loss of life among small craft, such as fishing boats, which may have been caught far from land and unprepared for the sudden change in the weather.

The Prince of Wales is staying at Warwick castle, where the Countess of Warwick and Brooke, more generally known as the famous beauty Lady Brooke, who has been greatly admired by the Prince, has invited a distinguished party to meet and where all sorts of festivites are in progress. The Prince yesterday received the Warwickshire yeomanry cavalry, of which Lord Willoughby de Brooke is colonel.

The Princess of Wales and her daughters are at Sandringham, whither they went after the drawing room day which the princess held on Wednesday last at Buckingham palace on behalf of the Queen. The drawing room was not largely attended. Few people attracted more attention than the "American Duchess," the dowager Duchess of Marlborough, otherwise Lady Beresford, who was presented on her marriage to Lord William Beresford. She had never been presented as Duchess of Marlborough.

English women are showing an inclination to bedeck themselves with jewels in daytime, which they admit is bad taste, and which little failing they have long accused Americans of giving way to.

At the invitation concert of the Strauss orchestra, at the Imperial Institute Saturday, society was out in great force. The names of those present included almost half the peerage and diamonds in the ears of ladies and around the necks and in brooches were in unusual prominence. The Prince and Princess of Wales, the Duke and Duchess of Saxe-Coburg-Gotha, and the Duke and Duchess of Connaught were among those present.

Viscount Hinton, who for many years has been grinding an organ through the streets of London, is now acting as showman for a kinetoscope at Leather Lane, Holborn. He says the labor of grinding an organ has permanently crippled his right arm, and he greatly prefers his present occupation. Viscount Hinton is heir apparent to Earl Poulett. His father is the sixth Earl of that name. The family is over 500 years old.

Lady Sutton, widow of Sir Richard Sutton, whose cutter Genesta competed with the American sloop in 1885 for the America cup and was beaten, will soon re-enter the state of matrimony. The Genesta, it will be remembered, won the Cape May challenge cup and the Brenton Reef international cup while in American waters the same year.

Events of the past week in sporting circles have not increased the popularity here of Mr. Michael F. Dwyer or Mr. Richard Croker. Even their colored jockey Simms has come in for a share of criticism. The Globe, commenting on the riding of the American jockey, said yesterday: "His monkey antics are foreign to our insular prejudices. He kept teasing his mount and then sending him along to the leaders over and over again on Thursday, but we must admit when he had to sit down he showed us what he could do. In an exciting finish he has proved equal to the occasion." The most serious accusations which the papers make is that these pretences of being beaten were simply meant to influence the betting during the race and that the Americans succeeded in getting a large amount in this way.

The United States warships San Francisco and Marblehead from the Mediterranean and the New York and Columbia from New York, will rendezvous at Southampton and will proceed together to Kiel in order to take part in the elaborate fetes to celebrate the opening of the North sea and Baltic canal. It is estimated that the four United States ships will represent 21,747 tons with 70 officers and 1497 men. Great Britain will be represented by four first class twin screw battle ships, the Royal Sovereign, Empress of India, Resolution and Repulse, the first class twin cruisers Blenheim and Endymion, the third class cruiser Bellona, the first class gun boats Speedy and Halcyon and the admiralty yacht Enchantress under command of Vice Admiral Fitzroy. This fleet of ten warships will carry 171 officers and 4390 men and have a total displacement of 78,660 tons. Austria will send four warships, which will carry 52 officers and 1212 men, which will represent a displacement of 13,894 tons. The Austrian fleet will be commanded by Rear Admiral Archduke Charles Stepaen. Russia will send three ships under Rear Admiral Skeidloff with 70 officers and 1205 men, representing 20,872 tons. Italy will make a gallant showing with nine war vessels, containing 180 officers and 3390 men, and representing 13,806 tons. The Italian fleet will be commanded by the Duke of Genoa. France will only send three ships, but they will represent 18,000 tons and will be manned by 60 officers and 1300 men. Scandinavia sends five ships representing 8504 tons, 55 officers and 675 men under Rear Admiral Klinteberg. There will be three Spanish ships present, 17,806 tons, with 56 officers and 1232 men. The Danish fleet will be represented by six warships with 32 officers and 1370 men and 2900 tons. The Netherlands will send two warships representing 4575 tons with 25 officers and 413 men. There will be two Rou- [illegible] with 23 officers and 400 men. Turkey will be represented by one cruiser, 1900

Continued on 8th page.

"Absolutely Correct"

Describes the condition of every prescription prepared at our store.
The purest materials dispensed with the highest professional skill.

JOHN COCHRANE, Prescription Druggist,

N.W. Cor. Yates and Douglas streets.
Gold medallist Ontario College Pharmacy.

NEW ADVERTISEMENTS.

THE M. K. SYSTEM—What is it? m18-tf

DON'T FORGET TO GO TO SAMPSON'S Book Exchange to-night for something to read. Novels sold at half-price. Exchanged for 5 cents each. m18-1t

MISS SHARPE, of the Conservatory of Music, has kindly consented to give a concert for the benefit of the South Park School Piano Fund, in the assembly room of the school, on Tuesday evening, the 21st instant. The programme is an excellent one and the admission has been fixed at the nominal sum of twenty-five cents. m17-4t

TO LET—Two-story brick House, 8 rooms; at the corner of Cadboro Bay Road and Oak Bay Avenue. Rent reduced to $15 per month. A. W. More & Co., 70 Douglas street.

FOR SALE—1 1-2 or 4 acres near city limits. Apply S., Times office. m18-1t

THE NATURAL HISTORY SOCIETY of B. C. meet on Monday, May 20th, at 8 p.m., in the Provincial Library. m18-1t

YOU ARE LUCKY when you win, and you are lucky to get in to Winn's social tonight for 25c. In the new Hall, cor. of Yates and Government sts. m18-1t

Provincial Royal Jubilee Hospital.

All claims against this institution are to be rendered up to and including the 31st May. The monthly invoice is to be rendered separately from the statement of account, which is to be rendered the undersigned not later than 14th June.

No claims will be entertained if not sent in on or before the 14th of June.

WILLIAM M. CHUDLEY,
Hon'y Treasurer.
Care of H. M. Yates, Esq., 22 Bastion st., Victoria. t8j

JOSHUA DAVIES,

AUCTIONEER

Has received instructions to sell by

PUBLIC AUCTION

(EN BLOCK)

On Tuesday, May 21, 1895

At 11 o'clock p. m.,

Under power contained in a certain indenture dated 28th July, 1894, all and singular, the

Stock-in-Trade, Goods, Fixtures, Merchandise,

Belonging to

William Hazlett,

Which are now on the premises at 72 FORT STREET.

The Stock consists of GROCERIES, Etc. An inventory will be exhibited on Monday, 20th.

TERMS CASH.

JOSHUA DAVIES,
m17 Auctioneer.

The Bostons are here. Try them.

PRIOR APPLAUDS WALLACE

Sealing Claim of $425,000 Will Not be Advanced by the Home Government.

Customs Experts for Vancouver and Westminster—The Fitzsimmons Case.

Ottawa, May 18.—In the house yesterday Sir Richard Cartwright drew attention to the fact that Mr. Hawthorne, general manager of the agricultural implement works at St. Catharines, had been sent by the controller of customs to the United States to compare prices there with the prices given in several invoices submitted by Canadian importers. The effect of his visit had been to mark up invoice prices of scythes imported from the States fifteen per cent. The opposition held that it was wrong to send over for this purpose an employe of a manufacturing company, whose interest it was to have the invoice prices, and therefore the duty, made as high as possible. The ministerialists thought this scheme was all right, and Col. Prior in particular delivered an elaborate speech commending Controller Wallace's action.

The government received a message from Lord Ripon last night, stating that while sympathizing greatly with the British Columbia sealers in the losses they had sustained he could not ask the Imperial parliament to advance the $425,000 asked for.

Petitions from Vancouver and Westminster asking for the establishment of a board of customs experts were presented by Mr. Corbould.

The papers relating to the Fitzsimmons case were presented to parliament to-day.

The Thompson fund amounts to $37,000.

TO-DAY'S CABLE DISPATCHES

Japan Refuses an Extension of Time to China to Hand Over Formosa.

Canadian Appeal Cases Before the Imperial Privy Council—The Decisions.

London, May 18.—The privy council has granted permission to the Attorney-General of Ontario to appeal from the decision of the supreme court of January, 1895, with reference to the Governor-General's action in regard to the liquor law.

The privy council has refused leave to appeal from the decision of the supreme court of Canada in the case of Lemoine vs. the city of Montreal in respect to a public park at Mount Royal.

A dispatch from Shanghai stated that China has asked Japan for an extension of time in which the former country is to hand over the island of Formosa to Japan pending the consideration of further proposals. Japan has declined the proposition.

A dispatch from Shanghai states that Prince Komatsu, commander in chief of the Japanese army, has left Port Arthur and returned to Japan. Only two out of the seven divisions of the Japanese army on Liao Tung peninsula will remain there. The other five divisions will return to Japan. The Japanese Imperial guard will be sent to the island of Formosa in order to quell disturbances there and occupy the territory for Japan according to the treaty of peace signed between China and Japan. Admiral Kabayama has started for Formosa in order to take up his post as governor-general of that island.

The suspension of Japanese newspapers for commenting adversely upon the Liao Tung peninsula continues.

The Russian consul here states that torpedoes have been placed at the entrance to the harbor of Vladivostock, the Russian war port which forms the eastern terminus of the trans-Siberian railroad, and which is situated not far from the northern part of Corea.

A dispatch from Santiago de Chile says the building occupied by congress has been destroyed by fire. It is believed to be of incendiary origin.

Advices from Vienna announce that Count Goluchowski had an audience with the Emperor Francis Joseph to-day and was afterwards sworn in as Imperial minister for foreign affairs in succession to Count Kalnoky, whose resignation was accepted.

"In the life to come," shouted the evangelist, "there will be no marrying or giving in marriage."

Those who were sitting near the Chicago woman heard a low cry of horror as she arose from her seat.

"In that event," she remarked to the usher, as she left the church, "I've got no time to be monkeying here."

—When the hair begins to fall out or turn gray, the scalp needs doctoring, and we know of no better specific than Hall's Vegetable Sicilian Hair Renewer.

Dr. Price's Cream Baking Powder
World's Fair Highest Award.

The Bostons are here—try them

FRANCE, GERMANY AND RUSSIA

Object to Financial Scheme Under Which China Shall Confer Special Privileges.

Anarchy in Formosa—Famine in Pechili—Cholera Subsiding in Jeddah.

London, May 17.—The Times to-morrow will print a dispatch from Hong Kong which says that anarchy prevails in the northern part of the island of Formosa, and riots are of daily occurrence, numerous persons having been killed and wounded. General Ku Hung Kuk, a Hatts chief, has proclaimed himself king of the northern portion of the island, and several thousand well equipped soldiers have joined his standard and his force increases daily. The Chinese authorities have captured and beheaded many of his followers, but the revolt seems to be spreading. China advocates the recognition by the powers of a Formosan republic.

The town of Brest-Litowski, in the province of Grodno, Russian Poland, was completely destroyed by fire last evening and thirty people were burned to death. Brest-Litowski is a town of about 40,000 people.

It is now announced in the newspapers that the Spanish government has applied to the Bank of Spain for a further advance of $5,000,000 with which to carry out the campaign against the Cuban insurgents.

Cholera is disappearing at Jeddah.

The Spanish government has completed its final answer to Secretary Gresham's dispatch concerning the Allianca affair, and it will be cabled by Minister Taylor to Washington. The reply is in a most cordial and friendly spirit, and is understood to disavow the action of the officer who fired on the vessel and to disclaim the jurisdiction of Spain over American vessels at the point where the Allianca was fired upon.

The sugar bill has finally passed its second reading in the reichstag by a vote of 140 to 48, with Herr Spahn's added clause empowering the bundesrath to reduce or repeal the bounties permanently or temporarily if other countries do the same.

A dispatch to the Times from Tientsin says that France, Germany and Russia object to any financial scheme under which China shall confer special rights on any nation. This frustrated the reported proposals of an American syndicate to advance the amount of the indemnity demanded by Japan on the security of concessions of the right to build a railway in China.

The correspondent of the Times at Tientsin reports that a famine exists in the province of Pechili. The centre of distress is at Kai Ping.

Mr. Gladstone is suffering from an attack of lumbago. It is said that he will go cruising in June on the Mediterranean in Sir Donald Currie's yacht Iolanthe. He has accepted an honorary membership of the lodge of Odd Fellows at Hawarden.

The British steamer Debay arrived at Corinto with modern field artillery, rifles and ammunition, purchased on behalf of the Nicaraguan government in Germany last year.

The Spanish forces, a dispatch from Havana announces, have defeated the combined insurgent forces under Maceo. The engagement took place near Guantanamo. The insurgents lost forty killed and many wounded. On the Spanish side Lieut. Bosch was killed and several soldiers were wounded. A cable dispatch from Havana to El Imparcial says that the insurgents attacked the Spanish at Cresito, a short distance north of Santiago de Cuba. A bloody fight ensued, while the Spaniards won, inflicting a heavy loss on the enemy.

DURRANT NUDE.

May Account for the Absence of Blood on His Clothes.

San Francisco, May 16.—The police are said to have found several new witnesses who will testify against Theodore Durrant at the forthcoming trial in the superior court. One of these, Miss Willis, will say that some time before Blanche Lamont's murder, Miss Willis asked Durrant, in his capacity as church librarian, for a book from the church library. He escorted her thither left the room a few minutes, and returned entirely nude. The young woman made her escape with difficulty.

Similar conduct will explain the absence of blood stains on Durrant's clothes after the Minnie Williams murder.

Durrant has had his hair closely cropped and his moustache removed. None of the witnesses who identified Durrant as the man they saw with Blanche Lamont, or the man they saw near Emmanuel Baptist church, can now swear that he looks anything like the person they met on the fatal April 3 and April 12. The cause of Durrant's action in changing his facial appearance is not known to anyone but himself and his attorneys. When interviewed Durrant said he had his hair cut and moustache shaved just for his own pleasure and comfort. It is possible that the radical change in his custom of wearing his hair may have been done for the purpose of weakening the identification of the witnesses for the prosecution when he comes up for trial in the superior court. The change is certainly sufficient to confuse the witnesses considerably, but whether the defence can gain a point of any value is questionable. The witnesses positively identified Durrant at the preliminary examination and this may be held to be sufficient. Durrant threatens, if ac- [illegible] mont and Minnie Williams, to sue Chief of Police Crowley for damages for placing his picture in the rogue's gallery. Durrant's counsel claim to possess evidence proving that the murders were not committed by anyone connected with the church, and that the crimes were not the work of one man.

The Bostons are here---try them

THE REFORMED TARIFF.

Causes Further Voluntary Increases in the United States.

Findlay, Ohio, May 18.—The Salem Wire Nail Co. and the Findlay Co. have advanced wages 10 per cent. The advance affects 6,000 men.

THE GRADUATION OF NURSES

Three Young Ladies Receive Diplomas of Graduation From Jubilee Hospital.

Hon. Dr. Helmcken Delivers a Scientific Address to the Graduates.

The presentation of diplomas to graduate nurses of Jubilee Hospital took place at the hospital Friday afternoon. A large number of invitations had been extended, and the little reception parlor, where the presentation took place, was filled with the many friends of the young lady graduates, the officials of the institution and the city aldermen. Dr. Richardson, the medical officer in charge, was on hand to extend a hearty welcome to all. The room was suitably decorated and there was a profusion of sweet scented flowers neatly arranged. The nurses of the institution, including the graduates, wore pretty white dresses and nurses' caps. They sat in the front row, immediately opposite the Hon. J. S. Helmcken, M.D., the lecturer of the day, and the presiding officer, Chairman Davies, of the Board of Hospital directors. There were also in attendance: A. C. Flumerfelt, Charles Hayward, A. Wilson, L. Braverman, J. L. Crimp, G. H. Brown and H. Dallas Helmcken, directors of the hospital, and Mrs. Hayward, Mrs. Smith, Mrs. Hutcheson, Mrs. McCullough, Mrs. McTavish and Mrs. Dalby of the ladies' auxiliary, Ald. Williams and Macmillan, and Drs. Davie, Richardson, Corsan and Watt.

Chairman Davies introduced the Hon. Dr. Helmcken, the lecturer, in a neat and happy speech, dwelling upon the fact of the doctor being the oldest and truest friend of the institution. It was with great pleasure that he saw the doctor among them, and he was sure that the advice to be given by the doctor to the nurses would be received with due deference by them; it was the advice of a man who had made medicine a life-long study, and who was to the fore in alleviating the ills of suffering humanity.

General applause greeted the lecturer. The subject of his address was the "Human Brain." The brain, he said, was the seat of the senses, and the senses he took up and dealt with separately, showing how important they were to man. Man, or rather the brain of man, had made more eyes and ears unto itself. The camera, the telescope and the microscope were the eyes of man, made as they were by the brain of man. The telephone was the ear of man, being constructed by the brain, and the electric telegraph was the nervous system of the world, bringing into relation the distant parts of the globe as the nerves brought together the different parts of the body. The lecturer then followed a train of thought tending upon pathology, and spoke of the grand achievement of medical men in other departments of medicine. He expressed the wish that before long a maternity home was to be established in connection with the hospital, and trusted that the council would place another by-law before the ratepayers in favor of the hospital. He ridiculed the idea that the hospital would be closed. "Let them close it," he said, "and the public will soon open it again." He had every confidence in the future of the hospital. He impressed upon the graduates the responsibility that the institution was under in granting them diplomas, and hoped that they would, in their future career as scientific nurses, uphold the dignity of alma mater. The graduates had passed a creditable examination and he gave them credit for it, and extended them the sincere wishes of the board and of himself for their future success in their honorable calling. The subject of the lecture, though deep and dry to many, was made exceedingly interesting by the introduction of many happy witticisms, in which line the doctor is an adept.

The diplomas were presented to the graduates at the close of the address. The graduates were: Miss Woodrow, Miss Purvis and Miss Stewart. Miss Woodrow, having obtained the highest percentage, was awarded the gold medal. The recipients were loudly cheered on coming forward to receive their sheepskins.

Ald. Williams proposed a vote of thanks to the lecturer and Ald. Macmillan seconded. The vote was put by the chair and carried with cheers and clapping of hands. The graduates were afterwards personally congratulated by their friends. Refreshments were served in the adjoining room at the conclusion of the presentations.

The Bostons are here. Try them.

Relief in Six Hours.—Distressing Kidney and Bladder diseases relieved in six hours by the "Great South American Kidney Cure." This new remedy is of great surprise and delight on account of its exceeding promptness in relieving pain in the bladder, kidneys, back and every part of the urinary passage in male or female. It relieves retention of water and pain in passing it almost immediately. If you want quick relief and cure this is your remedy. Sold by Hall & Co., druggists.

The Bostons are here. Try them.

This Food should recommend itself to the judgment of every Mother who wishes her baby to be nourished and developed exactly as nature designed it should be.

MILK GRANULES,

The perfect equivalent of Mother's Milk.

This food is specially prepared for infants during the early months of infancy, as it is absolutely free from Starch, Glucose and Cane Sugar, and contains nothing that is not naturally present in Milk, and lacks nothing that is in breast milk of good quality.

If your grocer or druggist does not keep it, send direct to

The Johnston Fluid Beef Co., Montreal.

LETTERS FROM THE PEOPLE.

THE GOVERNOR-GENERAL'S BALL.

To the Editor:—A very unsatisfactory relic of the satisfactory visit of Lord and Lady Aberdeen to our city remains in the form of an unpaid bill for refreshments supplied at the ball. The ball committee, it is presumed, were business men, and with no rent or decorations to pay for, it looks as if the committee in endeavoring to do something new and original made an ignominious and inglorious failure of the whole business. It further appears that having experimented with $2 tickets for a Governor-General's ball, and having made a failure of the experiment, the ball committee are anxious to shift the cost of the experiment on to the shoulders of the members of the other committees, selected from the general committee, who undertook and carried out other portions of the work successfully and kept within their means. It may be possible to do those things according to law, but it will have a very dampening effect on public spirited citizens if sub-committees of supposed business men can mulct the members of a general committee in defiance of all their instructions and for the sake of testing a pet hobby of that sub-committee. It is presumed that if any sub-committee of the 24th of May celebration wishes to test some plausible theory, costing several hundred dollars, it will be quite competent to make the experiment, and then call on some of the members of the general committee to pay the bill. Men who value their credit should be very careful if they act on a general committee to see that inventors, theorists and experimentalists are kept off the sub-committee. But all this is to no purpose. The best thing the ball committee can do is to pass around the hat and let us blot out the disgrace.

SPOOK.

The Bostons are here---try them.

SCOTSMEN IN B. C.

To the Editor:—My attention was called to the following which appeared in the Edinburgh Scotsman of April 27th last:

"Mr. A. Maxwell Muir, Victoria, British Columbia, in writing to acknowledge a notice of the 'Sir William Wallace Society' in Victoria, which appeared in these columns recently, says:—Perhaps it will interest readers to know upon what footing we as an organization stand. Some six years ago we constituted our society, and named it after Sir William Wallace. The next thing we considered was the constitution; and allow me here to remark that unfortunately the drinking habits of our countrymen have become a by-word everywhere, and Scotia's fair fame has been sullied by the conduct of her sons in this respect. Our Society, therefore, was based upon temperance principles. This is the third article of our constitution:—

"'With reference to the use of intoxicating liquors, this society, while not interfering with the personal liberty of its members, does as a society determine that no intoxicating liquors shall be permitted to be used under any pretence or circumstance whatever, at any of our meetings, entertainments, socials, picnics, and does hereby express its sense of disapproval of the custom hitherto prevailing in other societies.'

"We have had our difficulties and strong opposition, but nevertheless we still exist, and to-day we are the most honored society in Victoria."

I feel that it ought to be brought to the notice of our countrymen residing in this province, so that they may know that all Scotia's sons are neither just nor charitable. A man who indites to a newspaper published in Scotland such untruthful statements reflecting severely on the good name of her sons ought to be tabooed.

ONE OF THEM.

None But Ayer's at the World's Fair.

Ayer's Sarsaparilla enjoys the extraordinary distinction of having been the only blood purifier allowed an exhibit at the World's fair, Chicago. Manufacturers of other sarsaparillas sought by every means to obtain a showing of their goods, but they were all turned away under the application of the rule forbidding the entry of patent medicines and nostrums. The decision of the World's fair authorities in favor of Ayer's Sarsaparilla was in effect as follows: "Ayer's Sarsaparilla is not a patent medicine. It does not belong to the list of nostrums. It is here on its merits."

Catarrh Relieved in 10 to 60 Minutes.—One short puff of the breath through the Blower supplied with each bottle of Dr. Agnew's Catarrhal Powder, diffuses this powder over the surface of the nasal passages. Painless and delightful to use, it relieves instantly, and permanently cures Catarrh, Hay Fever, Colds, Headache, Sore Throat, Tonsilitis and deafness. 60 cents. At Hall & Co.'s.

The Bostons are here---try them

Quick Time to the East.

The Northern Pacific railroad company has put into effect a new and shorter schedule for eastbound trains, which now leave Seattle at 2 p.m., and Tacoma at 3 p.m., daily, making the run to Chicago in 16 hours less than heretofore. Time to New York, four and a half days. [illegible] continent. Passenger trains are all now lighted by electricity and heated by steam. For tickets apply to E. E. Blackwood, agent, Adelphi Building.

NEWS OF THE DOMINION.

Archbishop of Canterbury Has Filled the Bishopric of New Westminster.

Crops in Manitoba—The C. P. R. Traffic Receipts—Accident and Suicide.

Winnipeg, May 17.—Messrs. Foley & Grant, the Hudson Bay railway contractors, reached here this afternoon and left immediately for Portage la Prairie to arrange for the beginning of grading operations.

Telegraphic reports as to the condition of the crops along the line of the Northern Pacific in Manitoba for the week ending May 17, show that the conditions are very favorable if warm weather soon arrives. The damage by frost to the grain is nil.

John Levin, a city pawnbroker, was arrested for exposing in his window a picture entitled "L'etoille Polaire," a copy of the well known French work of art.

The residence of Peter Giesbrecht, near Gretna, was destroyed by fire early this morning, and a nine-year-old boy burned to death.

Lieut.-Governor Mackintosh is here en route to Ottawa.

Montreal, May 17.—The traffic receipts of the C. P. R. for the week ending May 14 were $322,000; for the same week last year they were $316,000.

Winnipeg, May 17.—The Bishop of Caledonia stated to a reporter here that the appointment of a bishop for the diocese of New Westminster had been decided upon by the Archbishop of Canterbury, but he was not yet at liberty to divulge the name of the clergyman.

Sharbot Lake, May 17.—Anthony Atwell, a prosperous farmer, was killed and his wife and one child seriously injured in a runaway accident near here last night.

Toronto, May 17.—H. A. McKenzie, of Trinity University and Selwyn College, Cambridge, has been appointed professor of mathematics at Trinity University, in succession of Rev. Dr. Jones, who has become bursar.

Hamilton, May 17.—At David Degear's saw mill yesterday, Wm. Smith fell on a swiftly revolving saw and his body was cut to pieces.

Kingston, May 17.—The body of C. Innes, ex-city engineer, missing since April 21, was found in the harbor to-day.

Napanee, May 17.—Edward Switzer, Patron candidate for the commons for Lennox, had both bones of his left leg broken while trying to stop a runaway horse.

Toronto, May 17.—Arthur R. Thompson, the 27-year-old son of Thos. Thompson, proprietor of the mammoth clothing store, one of the best known and popular young men of Toronto, swallowed a quantity of prussic acid yesterday afternoon and died in his wife's presence.

Weak and Nervous

Whenever the body has been weakened by disease, it should be built up by Hood's Sarsaparilla. Read this:

"About two years ago I suffered with a very severe attack of inflammation of the bowels. When I began to recover I was in a very weak and nervous condition, and suffered intensely with neuralgia pains in my head, which caused loss of sleep, and having no appetite, I

Became Very Thin

and weak. Fortunately a friend who had used Hood's Sarsaparilla with great benefit, kindly recommended me to try it. I did so and a perfect cure has been effected. I am now as well as I ever was, and I would not be without Hood's Sarsaparilla in my house for anything." MRS. G. KERN, 245 Manning Ave., Toronto, Ont.

Hood's Sarsaparilla

Is the Only

True Blood Purifier

Prominently in the public eye today.

Hood's Pills easy to buy, easy to take, easy in effect. 25c.

GROCERIES.

T
E
A
TEA
COPYRIGHT

ENGLISH BREAKFAST TEA, 25c. per lb
KEILLER'S DUNDEE MARMALADE,
FINE SCOTCH OATMEAL.

R. H. JAMESON,
Red Front Store, 33 Fort St.

UNDERTAKERS.

CHAS HAYWARD
(Established 1867.)

Funeral Director and Embalmer
Government Street, Victoria.

Prepare for
May 24th

....SEE....

WEILER BROS'

....SELECTION OF....
....WHITE AND ECRU....

Lace
Curtains

In Tambour, Applicque, Woos, Guipure and Nottingham Makes.

WHITE FIGURED MUSLINS (all white.)
SPOTTED MUSLINS (bordered), in various colors.
SPOTTED MUSLINS (not bordered), in various colors.
MADRAS MUSLINS.
ART MUSLINS, and a large variety of
SATTEENS, CRETONNES,
CREPES AND SERGES.

WEILER BROS.,
FORT STREET.

TENDERS WANTED.

TENDERS

Tenders will be received by the undersigned up to 4 p.m. Wednesday, the 22nd inst., for connecting certain properties with the public sewer. Plans and specifications can be seen at our office, Broad street.

MORROW, HOLLAND & CO.
m17-td

Notice to Contractors.

Tenders will be received up till Wednesday, the 22nd inst., at 12 noon for certain additions to Victoria West Public School. Lowest or any tender not necessarily accepted. Plans and specifications may be seen at the office of the undersigned.

A. MAXWELL MUIR, Architect,
m16-td 98 1-2 Douglas Street.

Notice to Contractors.

Tenders will be received up till Wednesday, 29th inst., at 12 a.m., for the erection and completion of a two-story frame residence on Victoria Crescent. Lowest or any tender not necessarily accepted. Plans and specifications may be seen at the office of the undersigned.

A. MAXWELL MUIR, Architect,
m15-td 98 1-2 Douglas Street.

FOR SALE.

Improved ranch, East Kootenay, the property of a gentleman residing in England. Lot 272, group 1, East Kootenay, known as Canaan ranch; 319 acres bottom land, situated at mouth of Sinclair Creek, Columbia river, and traversed by the creek; near Sinclair Hot Springs; good farm buildings; title perfect. In connection therewith certain horses, cows and sheep (to be rounded up) and farm implements will be sold. Apply to

BODWELL & IRVING, Solicitors,
Victoria, B. C., or
A. G. M. SPRAGGE, Solicitor,
May 15-1m Donald, B. C.

NOTICE.

Notice is hereby given that at the next sitting of the Board of Licensing Commissioners of the City of Victoria, I shall apply [illegible] by me, to sell spirituous or fermented liquors by retail at the White Horse Hotel, corner of Humboldt and McClure streets, [illegible]

JAMES S. [illegible]
Victoria, May 10th, 1895. 1m

Chase & Sanborn's

Seal Brand Coffee

Universally accepted as the
Leading Fine Coffee of the World.
The only Coffee served at the
WORLD'S FAIR.
CHASE & SANBORN,
BOSTON. MONTREAL. CHICAGO.

AUCTION SALES.

JOSHUA DAVIES
AUCTIONEER.
Room 7 - - Board of Trade Building

REAL ESTATE

I am instructed to sell by Public Auction,

TUESDAY, MAY 28th,
AT 12 NOON,
AT SALESROOM, BASTION SQUARE,
Town Lot 618, in Block M, Victoria City,

Together with the Three-story Brick Residence, containing 9 rooms, bath-room, pantry, larder and conservatory, and a Six-roomed Cottage adjoining.

For further particulars apply to Messrs. McPhillips, Wootton & Barnard, Solicitors, or to

JOSHUA DAVIES,
Auctioneer.
m13

JOSHUA DAVIES
AUCTIONEER.

MORTGAGEE'S SALE.

VICTORIA
CITY * PROPERTY

I am instructed to sell by Public Auction,

TUESDAY, May 28, 1895
AT 12 O'CLOCK NOON,
AT SALESROOM, BASTION SQUARE,

All that certain piece or parcel of land known on the official map as LOT 399, BLOCK W., together with the improvements thereon; known as the Revere House, Pandora street.

Also by power contained in a certain mortgage, dated 14th April, 1891, reg. No. 16372B, charge book vol. 10, folio 141, all that certain piece or parcel of land known on the official map as LOT 400, BLOCK together with the two-story dwelling house.

For particulars apply to
D. R. HARRIS,
Real Estate and Insurance Agent,
Government Street,
or to JOSHUA DAVIES,
Room 7, Board of Trade.

THE
BOSTON
CIGAR

When Baby was sick, we gave her Castoria.
When she was a Child, she cried for Castoria.
When she became Miss, she clung to Castoria.
When she had Children, she gave them Castoria.

The Bostons are here—try them

NEWS OF THE INTERIOR.

The Kaslo and Slocan Railway Company Exploring the Lardo District.

Several Mining Properties Have Been Bonded for Substantial Sums.

Nelson Tribune.

The changes of location of the Kaslo & Slocan Railway, as it approaches the terminus, are not unlikely to beget considerable claims for land damages. The new route necessitates the removal of the boarding house near Buchanan's mill, and it is said a claim of some hundreds will be made. Then, too, a large number of the lots in block 11 will be destroyed, and a large number of hundreds will be required to indemnify the owners. Block 10, which has been cleared at considerable expense, will also be invaded. The right-of-way along portions of the new location is being cleared with energy, and the work will not be in any wise impeded.

The rails for the tramway between the concentrator and the Alamo group of mines, in Slocan district, are at Revelstoke. There is some hitch with the customs official at that place. About forty men are at work on the tramway, and it will be in operation in July. A Vancouver foundry has the contract for the cars and other portions of the plant.

Porter Brothers, the well-known bridge contractors, formerly of the Great Northern railway, and more recently of the Nelson & Fort Sheppard railway, arrived in Kaslo on Tuesday, and left the next morning for an inspection of the bridge sites and other timber work required on the Kaslo & Slocan railway.

The Kaslo & Slocan Railway Company has its corporate eye on the Lardo and Duncan river country. Mr. Gray, its engineer, had planned an exploratory trip over the district, and had engaged a small party to accompany him. He was to have started last Saturday, but the trip has for some reason or other been postponed.

Goods shipped from Kaslo through Nelson to one of the mines in the vicinity of the latter town constituted an oddity of trade, observable on one of the lake steamers the other day. It reminded one of the shipments of Vancouver sugar from Victoria past the refinery to some of the towns in the upper country.

The first of the importations by the railway contractors, consisting of a carload of Spokane flour, came in by the Nelson on Wednesday morning. Several carloads of general merchandise are daily expected to arrive.

Nelson Miner

A bar of gold valued at $850 was shipped by John Y. Cole from the O. K. mine.

Letters have been received from E. Applewhaite announcing his departure from England for British Columbia. He may be expected in a few days.

The s.s. Alberta will probably be ready for sea, if the term is permissible, by Thursday next. We understand that at first she will be run only between Nelson and Kaslo, connecting at Nelson with all C.P.R. trains.

Mr. Guthrie, of the firm of Foley & Guthrie, who have the contract for the Kaslo railway, was in town on Tuesday and Wednesday, accompanied by Mr. Ffolliott, his business manager. They have bought the carts and other plant that has been staked up at the side of R. E. Lemon's store for some time, and the s.s. Ainsworth transported the lot to Kaslo. We understand that the firm has bought four carloads of supplies from a Victoria firm.

A. E. Humphreys, of Duluth, has bonded the Monte Cristo, Iron Horse and Enterprise claims for $65,000, paying $2,500.

The Lily May has been bonded to C. Sweeney for $25,000. A cash payment was made on the bond. Development work has begun under the management of Bill Stickney, formerly the foreman on the Mountain Chief.

The shipments from the War Eagle, Le Roi and Josie now aggregate over 150 tons a day.

The mining receipts at Rossland for April amounted to $1,400 and the general receipts at the government office to $2,000.

(Vernon News.)

Their Excellencies Lord and Lady Aberdeen are expected here about the middle of August, to spend a couple of months on the Okanagan estates.

Mr. O. S. Strouss, a large hop buyer from England, is visitng the Coldstream ranch.

The Hon. Dudley Majoribanks, nephew of the Countess of Aberdeen, and Mr. R. M. Ferguson, of the Governor-General's staff, arrived last Friday and will spend some time on the Aberdeen estates.

Mr. I. E. Haun has over 40,000 strawberry plants out on the B.X. ranch this spring, about a third of which will bear fruit this season. His garden is also looking remarkably well and he has an onion patch of about two acres which he thinks cannot be equalled in the country.

A number of the small farmers on the west side of Okanagan lake are experimenting this year with grape culture on a small scale, the vines appearing to be thrifty and promise to do well. Judge Spinks has a few vines on his lot in this city, one of which he expects will bear this season. In locations well exposed to the sun there appears to be no reason to doubt that grapes may be successfully cultivated in this district.

The cricketers turned out in force on Saturday afternoon to a scratch match played between Coldstream and Vernon. The Vernon team proved victorious by [illegible] being played. Mr. D'Eath was captain of the city team and Mr. D. W. Wright [illegible] of the Coldstream boys. Some good bowling was done by Mr H. Caesar, Marshall brothers, Genn and Venner, and Thos. Swift was repeatedly applauded for his excellent work as wicket keeper. The club has been practicing pretty hard for the past few weeks, and they feel confident that they will give the Kelowna club a hard fight on the 24th. Another match will be played on Saturday.

A YOUNG GIRL'S TRIALS.

HER PARENTS HAD ALMOST GIVEN UP HOPE OF HER RECOVERY.

Pale and Emaciated, Subject to Severe Headaches, She Was Thought to be Going Into a Decline—Now the Picture of Health and Beauty—How Her Restoration Was Brought About.

From the Richibucto, N. B., Review.

There are very few people, especially among the agriculturists of Kent Co., N. B., who do not know Mr. H. H. Warman, the popular agent for agricultural machinery of Moins River. A Review representative was in conversation with Mr. Warman recently, when the subject of Dr. Williams' Pink Pills was incidentally touched upon. Mr. Warman said he was a staunch believer in their curatives properties, and to justify his opinion he related the cure of his sister, Miss Jessie Warman, aged 15, who he said had been "almost wrested from the grave by Dr. Williams' Pink Pills." Miss Warman had been suffering for nearly a year with troubles incident to girlhood. She suffered from severe and almost constant headaches, dizziness, heart palpitation, and was pale and bloodless, and eventually became so weak and emaciated that her parents thought she was in consumption, and had all but given up hope of her recovery. Her father, Mr. Richard Warman, who is a well-to-do farmer, spared no expense to procure relief for the poor sufferer. The best available medical relief was employed, but no relief came, and although the parents were almost in despair, they still strove to find the means of restoring their loved one to health. Mr. Warman, like everybody else who reads the newspapers, had read of the many marvellous cures effected by the use of Dr. Willams' Pink Pills, but like some others, looked upon these stories "as mere patent medicine advertisments." However, as everything else had failed he determined that Pink Pills should be given a trial, with a result no less marvellous than that of many other cases related through the press. Dr. Williams' Pink Pills have completely cured the young lady, so that in a few months, from a helpless and supposedly dying girl, she has become a picture of health and activity. The Warman family is so well known in this part of the country that no one would think of disputing any statement made by any of its members. Mr H. H. Warman, on account of his business as salesman for agricultural machinery, is personally acquainted with nearly everybody in the county, and we feel assured that any enquiries made of him concerning the statements made above will be readily answered.

The gratifying results following the use of Dr. Williams' Pink Pills, in the case of Miss Warman, prove that they are unequalled as a blood-purifier and nerve tonic. In the case of young girls who are pale or sallow, listless, troubled with a palpitation of the heart, weak and easily tired, no time should be lost in taking a course of Dr. Wiliams' Pink Pills, which will speedily enrich the blood, and bring a rosy glow of health to the cheeks. They are a specific for troubles peculiar to females, such as suppressions, irregularities and all forms of weakness. In men they effect a radical cure in all cases arising from mental worry, overwork, or excesses of whatever nature.

Dr. Williams Pink Pills are manufactured by the Dr. Williams Medicine Company, of Brockville, Ont., and Schenectady, N. Y., and are sold in boxes (never in loose form by the dozen or hundred) at 50 cents a box, or six boxes for $2.50, and may be had of all druggists or direct by mail from Dr. Williams' Medicine Company at either address.

PASSENGERS.

Per City of Kingston from the Sound—D Shiprick, T Dickman, Mrs Prigity, J G Eaton, J C Dumbreck, J H Todd, Mrs M A Burnham, Miss Carrigan, J Bolan, Mrs R W Hedley, Mrs Bevan, F W Schnoter, N Shakespeare and wife, H Keeler, C Miller, E Brown and wife, J Brown.

Per Steamer Charmer from Vancouver—Chief Justice Davie, F W Findley, R B McMicking, Hon S Tollemache, J C McClure, J Hannah, H S Knoedler and wife, A J Thyane, R Flemming, W R Jones, F K Brown, Rev J E Gardner, F M Rattenbury, J Shallcross, J C Tate, J Nicholson, W James, J Clark, Thos Tugwell, J H Calvert, J Eberts, R D McNaughton, Edward Musgrave, J Fleshman, J M Ramsom, W Menteth.

CONSIGNEES.

Per City of Kingston from the Sound—Royal City Planing Mills, J T Hawks, N & Renouf, Shellcross M & Co, J A Skinner & Co, S Leiser.

Per Steamer Charmer from Vancouver—Brackman & Ker, Jos Hunter, G C Shaw, Geo Powell, H Bornstein, Thos Earle, W J Cline, Davidson Bros, E G Prior & Co, F R Stewart, Ramsay Bros, Simon Leiser, Small & Co, T Turner, Thos Tgwell, W Lough, Dom Ex Co.

Rheumatism Cured.

Rheumatism is caused by lactic acid in the blood, attacking the fibrous tissues of the joints. Keep your blood pure and healthy and you will not have rheumatism. Hood's Sarsaparilla gives the blood vitality and richness and tones the whole body, neutralizes the acidity of the blood and thus cures rheumatism.

HOOD'S PILLS are the best after-dinner pills, assist digestion, cure headache.

Rheumatism Cured in a Day.—South American Rheumatic Cure, for Rheumatism and Neuralgia, radically cures in 1 to 3 days. Its action upon the system is remarkable and mysterious. It removes at [illegible] disappears. The first dose greatly benefits. 75 cents. Sold by Hall & Co., druggists.

The Seductive Politician Wins Votes by

"Ways that are dark
And tricks that are vain,"

But an honest cigar wins regard because of the superior quality of the tobacco and the skilful care exercised in its manufacture.

The undermentioned brands can always be relied upon, and the smoker who cannot find among these a weed to his taste is hard to please indeed.

"Sonodora,"
"Mi Rosa,"
"Creme de la Creme,"
"Fortier's La Fayette."

Pick-Nics
Are the order of the day, and
A. Barker's,
122 YATES STREET,
Is the place to get your
Lunch Baskets and
Camping Outfits Cheap,
And the only place in the city where you can get a smokeless frying pan; call and see them; something new.

BICYCLES TO RENT.
First-Class Wheels, at
UPTODATE BICYCLE AGENCY,
22 BROAD STREET.
See the UPTODATE DUKE, ROAD KING, Etc., before buying.
C. A. GODSON.

The Leading
MUSIC HOUSE
In the City.
Agents for only First-class
PIANOS AND ORGANS.

Musical Instruments of all kinds. The largest stock in the Province at lowest prices.

Latest Sheet Music and Music Books constantly being received.

Send for a list of our 15c. Sheet Music, also a sample copy of Waitt's Musical Monthly, just issued.

M. W. WAITT & CO.,
64 Government Street

VITRIFIED SEWER PIPE

Sewer Pipe

I have now for sale about twenty thousand feet best Scotch salt glazed SEWER PIPES (3 feet lengths), and all kinds of traps and fittings. The ONLY Pipe in Victoria to stand the test! ! ! !

Tiles......

Received large consignment by last ship from England of Glazed, Printed and Art Tiles, for hearths and floors. The Latest Styles.

J. W. Keller,
Corner Yates and Quadra Streets

MERCHANTS' LUNCH
Served at the
Poodle Dog Restaurant
From 12 to 2 with glass of beer or claret, 40 cents.
Regular meals with glass of beer or claret 50 cents.
18 LOUIS MARBOEUF, Pro

M. A. WYLDE
Has charge of the
CITY CIRCULATION OF THE TIMES
and is authorized to collect [illegible]
TIMES P. & P. CO.

MUNICIPAL.

$10 REWARD.

The above mentioned reward is hereby offered for such information as will lead to the conviction of any person or persons breaking the glass of the window of any unoccupied house or other, in the City of Victoria, or damaging in any way any portion thereof, or of the premises appertaining thereto, or removing therefrom any article belonging to the said premises, or defacing injuring or destroying any street sign or other property belonging to the Corporation of the City of Victoria.

By order,
WELLINGTON J. DOWLER,
C.M.C.
Victoria, B.C., March 20th, 1895.

Notice to Water Consumers.

The attention of consumers of water supplied from the City Water Works is hereby drawn to Sections 12, 20, and 23 of The Water Works Regulation By-Law, 1894, which provides that from the 15th day of April to the 15th day of September, both inclusive, in each year, no consumer of water of the said water works shall use such water for irrigating except on the respective days hereinbefore mentioned, namely:

In the North Ward on Mondays and Thursdays.
In the Central Ward on Tuesdays and Fridays.
In the South Ward on Wednesdays and Saturdays.

If water is used for watering lawns or gardens at other than the time hereinafter mentioned the water will be turned off, and there shall be charged in addition to ordinary rates the sum of fifty cents for each infraction.

The above penalties will be strictly enforced.

JAS. L. RAYMUR,
Water Commissioner.
Water Commissioner's Office,
14th May, 1895. m17

Public Library.

Notice is hereby given that from and after Thursday, the 11th instant, the hours for keeping the Public Library open will be from 11 a.m., to 12 noon; from 2 p.m. to 5 p.m., and from 6 p.m. to 9 p.m., each day of the week, Sunday excepted.

By order,
WELLINGTON J. DOWLER,
C. M. C.
Victoria, B.C., 2nd April, 1895.

Court of Revision.

Notice is hereby given that the annual sitting of the City Council as a Court of Revision will be held in the Council Chamber, City Hall, Victoria, B.C., on Tuesday, the 4th day of June, at 10 a.m. By order,

WELLINGTON J. DOWLER,
Victoria, April 24, 1895. C.M.C.

GREAT ENGLISH PRESCRIPTION.
A successful medicine of [illegible]

PENNYROYAL WAFERS.
[illegible]

The Bostons are here—try them.

ARCHITECTS.

JNO. TEAGUE, ARCHITECT. Has removed to new offices corner of Broad street and Trounce avenue.

VETERINARY.

S. F. TOLMIE, VETERINARY SURGEON, Graduate Ont. Vet. Col., Member Ont. Vet. Med. Soc. (Late with Dr. John Wende, V.S., Buffalo, N.Y.) Office at Bray's Livery, 109 Johnson Street. Telephone 182; residence telephone 417, Victoria, B.C.

SCAVENGERS.

PETER HANSEN, CITY SCAVENGER. Yards and cesspools cleaned by contract or monthly. Prompt attention given to all orders, and prices reasonable. Orders left at Dixi Ross & Co.'s and Robert Porter's, Island Market, Johnson and Douglas streets. Residence, Discovery street, between Government and Douglas. Telephone 184.

JULIUS WEST, GENERAL SCAVENGER, successor to John Dougherty. Yards and cesspools cleaned, contracts made for removing earth, etc. All orders left with Jas. Fell & Co., Fort street, grocers; Cochrane & Munn, corner Yates and Douglas streets, will be promptly attended to. Residence, 50 Vancouver St.

SOCIETIES.

B. C. PIONEER SOCIETY.

The Hall of the above Society in Musgrave Block, Broad street, is open daily from 10 a.m. to 4 p.m., for the convenience of the Pioneers and their friends, who are cordially invited to visit the rooms.

VANCOUVER & QUADRA LODGE, No. 2, A. F. & A. M., B.C.R. Regular communication the third Wednesday in each month, at Masonic Temple, corner Douglas and Fisguard streets. Sojourning brethren cordially invited. LOFTUS BROWN, secretary.

ST. ANDREW'S AND CALEDONIAN Society meets in their own Hall, Blanchard street, on the first Friday of every month. All Scotchmen are invited to join. E. C. SMITH, Sec.

MISCELLANEOUS.

A. & W. WILSON

PLUMBERS AND GASSFITTERS,

Bell Hangers and Tinsmiths. Dealers in best descriptions of Heating and Cooking Stoves, Ranges, etc. Shipping supplied at lowest rates. Broad street, Victoria, B. C. Telephone call 129.

MONEY TO LOAN,

AT A REASONABLE RATE ON APPROVED SECURITY.

S. PERRY MILLS, 46 Langley St., Victoria.

SIMEON DUCK. THOS. T. HULL.

S. DUCK & CO.,

AUCTIONEERS,

House, Land and Commission Agents. Account sales promptly settled. Cash advanced on goods for absolute sale. Highest prices paid for household furniture.

Duck Building, 58 Broad street, Victoria.

JEWELERS, ETC.

Nickle Alarm Clocks, 90c.

S. A. STODDART,

The New Watchmaker and Jewelller, 68½ Yates Street.

Cleans Watches thoroughly for 75c.
New Main Spring, 75c.
Balance and Pallet Staffs, $1.25.
And guarantees all work for 12 months.
Practical experience of over 25 years.

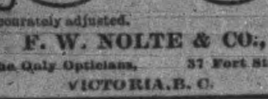

Accurately adjusted.

F. W. NOLTE & CO.,

The Only Opticians, 37 Fort Street.

VICTORIA, B. C.

SITUATIONS VACANT.

WANTED—MEN IN EVERY LOCALITY to distribute samples and advertising matter; good pay; steady work the year round. For particulars address, with stamp, at once, C. & U. S. Advertisers' Agency, Box 450, London, Ontario. m2-1w

TO LET.

TO LET—Four-roomed house and 5 1-4 acres, all cleared and fenced, four miles from Victoria P. O., at $7 per month. A. W. More & Co., 70 Douglas street.

TO LET—For housekeeping, suite of rooms furnished for two, with good address. 15 Caledonia Avenue, Mrs. Wharton, City. ma3-1m

TO LET—Furnished rooms with use of kitchen and bath; 104 Pandora street. m1-1m

TO RENT—A well furnished five-roomed cottage; on the car line; desirable location; fruit trees; possession given at once. Apply F. B. Williams, Times Office.

FOR SALE.

FOR SALE—Three choice Lots at Fowl Bay. Apply T. Elford, Shawnigan Lumber Co.'s Office. m17-tf

FOR SALE CHEAP—A second hand cook stove, in good condition. Apply 74 Yates street. my17-1t

SIXTEEN-FOOT ROW OR SAIL BOAT, nearly new; also horse and dog cart for sale. J. W. Mellor, Fort street, above Douglas. m15-tf

COWS with calves or without for sale. Apply to J. W. Rowland, or Matthias Rowland, Burnside Hotel. m13-tf

TRY MARSHALL'S Home-Made Bread. Delivered fresh daily. Full weight, 50 Broad St.

WANTS.

WANTED—A Driving Horse and Harness, also light cart. Apply Y., Times office. m17-3t

WANTED—A small furnished cottage for the year; no children. Address E. W., Times office. m13-tf

WANTED—At Shore's Hardware, 57 Johnson street, cash customers for Garden Tools, Paints, etc. Cheap, cheap for [illegible]

LOST OR FOUND.

LOST—A watch, gold case, open face, engraved rim and plain back. Finder will be rewarded by leaving at Times office.

JOSHUA DAVIES

AUCTIONEER,

Room 7, - Board of Trade Building.

MAY.

S.	M.	T.	W.	T.	F.	S.
			1	2	3	4
5	6	7	8	9	10	11
12	13	14	15	16	17	18
19	20	21	22	23	24	25
26	27	28	29	30	31	

The Daily Times.

THE FISHERIES FIASCO.

Minister Costigan has made some substantial concessions to the canners which Minister Tupper refused. It is only a few weeks ago since the extraordinary step was taken of procuring an injunction from the courts to restrain canners from depositing offal in the river; now the deposit of offal is to be allowed. Other points have been conceded with equal facility now which were formerly held with tenacity by the department. Minister Costigan now writes to "Dear Mr Earle" as follows:

"I note with satisfaction that in so many points the petitioners dissent but slightly from the law as it stands. On certain important points, however, alteration of the regulations are urged, in favor of which you have placed before me such weighty considerations that it is my intention to take steps for changing the regulations in accordance with the views urged by yourself and your colleagues, the Dominion members of parliament from British Columbia."

In September last in an interview with the Colonist's Ottawa correspondent, Minister Tupper said:—

"The duty has fallen upon me to make an effort to preserve the fish wealth of these rivers, so that the future of British Columbia may be at least as attractive as her present. Just now the press teems with abuse because I am endeavoring to enforce the regulations and the fisheries act, though neither has been seriously questioned in parliament. I can see in this, as well as in the timidity of some of my officers, such an evidence of sympathy with the fishermen and canners, and at the same time hostility to fishery laws, that unless I find signs of approval elsewhere in the province it may be my duty to advise my colleagues that all efforts on the part of my officers have failed, and that under the circumstances the fishery officers should be dispensed with and the hatchery closed."

The change of tone in the two ministerial statements is very marked. A similar contrast appears between Minister Costigan's letter to "Dear Mr. Earle" and one written by Minister Tupper to "My Dear Prior" in October last. In the latter the following passage occurs:—

"You refer in your communications to my duty respecting the sealers and canners, and you say that I should go to British Columbia to meet them.

"Of course, among my reasons for desiring to go west these were prominent, though respecting the canners I very much fear it will be impossible to reach any satisfactory modus vivendi.

"My experience since 1888 has been rather a hard one. The more I have striven to meet their views the more savage have been their attacks upon my department and myself.

"My officers have daily been insulted by the British Columbia press, and prominent gentlemen connected with the board of trade have not hesitated to resort to very angry expressions touching my department and the head of it generally."

There was much more to the same effect in the epistle to "My Dear Prior," but "weighty considerations" have changed all that, and the epistle to "Dear Mr. Earle" announces that the canners are to have what they asked for. The public will be apt to say at once that the "weightiest consideration" was the approach of the general election, which makes it dangerous to antagonize any class. The pretext that new light has been obtained since Sir Hibbert Tupper wrote so positively and so querulously in condemnation of the canners and those who upheld their cause will not avail, since everybody knows that previously the head of the department utterly refused to receive new light from any source.

PATRIOTISM.

The exigencies of organship impose some awkward conditions on Conservative papers. They feel impelled, for instance, to declare that nothing should be said of the wrongs which their political masters inflict on the country, lest the country should thereby be injured. Those who denounce corruption in high places and scandalous deeds of misgovernment are traitors and unpatriotic individuals who should be suppressed. It is not very long since a Tory gentleman of extreme patriotic stripe suggested that these offenders should be hanged to lamp posts. It is perfectly plain that a Grit should never look for roguery in the government circles, or for traces of evil effects left by the government's course on the country's condition; and it is equally [illegible] these things he ought to forbear their exposure and denunciation. The sores should be covered up and concealed, since an attempt to heal them only makes their presence known to outsiders. There are old-fashioned people who still believe that patriotism should dictate the reformation and prevention of abuses rather than their concealment, but these people are far from having reached the high level to which Tory organs have attained. Tory government in Canada being such as it is the Grit is left a very hard choice. He must be a traitor and denounce the corruption and evil-doing or he must turn hypocrite and pretend that all is well when he knows that all is not well. That is the end and conclusion of the Tory organs' exposition of patriotism. What is to be done with such critics as Principal Grant, the London Times, the St. James Gazette and several religious papers, none of them being Grits, is not explained. Perhaps they can be abolished if the Tory organs set their weighty intellects to the task.

WHEEL WITHIN A WHEEL.

True Reason Why Jack's Bicycle Class Turned Out a Failure.

She lay on the sofa in her prettiest teagown, with the blinds carefully lowered, and her dearest friend, rushing into the room, exclaimed:

"Oh, Effie, I've just heard that you had an accident the other day, and I came right over to sympathize and hear all about it."

"Indeed, I had," she groaned. "I had no idea it hurt so badly just to fall off a wheel. It was all Fan's fault, too."

"How did she manage it?"

"Well, it came about this way. You know, Jack is a bicycle enthusiast, and I knew if I wanted, that is, if I cared to—"

"Don't be bashful, dear; those eyes would be your excuse if his bank account was not."

"Well, I knew I must learn to ride one of the horrid things, so I asked him to teach me. He was delighted; and then Fan decided she must learn, too, and, of course, politeness obliged him to offer to teach her, too. We each bought a wheel and got a lovely bicycle suit; mine is—"

"Yes, yes; I'll see it later. Go on."

I said nothing to any one, but I was determined to get ahead of Miss Fan, so I just took a few lessons on the sly. You should have seen Jack's surprise when he took us out for the first time and found I could ride right off, for, of course, I didn't think it necessary to speak of the lessons."

"Of course not. Now, did Fan—"

"Oh, Jess, if you could only have seen her! She wobbled about and scrambled and plunged and held on to Jack until I was actually ashamed of her; it was so bold and unfeminine. Poor Jack, he couldn't get away for an instant; I saw then I'd made a great mistake."

"But didn't he praise your ability?"

"Oh, yes; but praise doesn't amount to much when it has to be shouted to you fifteen feet away and interrupted by screams and clutches like his was."

"But wasn't it any better next time?"

"It was not; nor the next, either; she didn't make any effort to learn—she just played off those eyelashes and clung to him and screamed, and I did not think he displayed any unnecessary amount of patience."

"Why didn't you get her out to practice alone?"

I did try, but she wouldn't go—said she'd never dare to mount her wheel without Jack. Well, I knew I must do something, so the next time we went out I just went over a stone and fell; he left Fan quick enough then—but I fell harder than I meant to and sprained my wrist awfully."

"Oh, well, it wasn't so bad after all, since Jack is a medical student."

"I know. He brought me home, bandaged my wrist, and has been coming over every day to look at it. Fan came with him one day and told me that it was all because I was too independent, and asked Jack if he didn't admire clinging, feminine women."

"M'hm. I'm sorry now that I fell; you see an hour a day spent here doesn't amount to much, and Fan pretends that she is so anxious to learn and has him out every spare moment."

"And she is not learning a bit faster, either. Why, here comes Katie!"

And after a hasty greeting, Katie cried: "Oh, Effie, I've come to ask you to be my bridemaid. You see, Jack and I quarreled two weeks ago because I refused to ride a wheel. Yesterday he came over and said I was quite right. I was not to be outdone in generosity, so I said I'd ride, after all, and—well, the wedding is set for June."

"How perfectly lovely," remarked Jess. "By the way, if you want to buy a wheel cheap, I'm sure Fan would be glad to sell you her's—she has no use for it."

"Thank you," replied the bride-elect. "I shall speak to her about it. Why, Effie, I'm afraid you must be suffering more than Jack thinks. I declare you look quite feverish."

EMIGRATING TO JUPITER.

A Story Illustrating the Condition of the Russian Peasantry.

A writer in a French review tells a curious story serving to show the misery and credulity of the peasantry in some districts of Russia, as well as the audacity of the unscrupulous swindlers by whom they are sometimes fleeced. An adventurer was recently tried at Saratof for having induced a number of peasants to abandon to his keeping all their worldly possessions, with the view of emigrating under his guidance to Jupiter. There they were to find land in abundance easy to work and marvellously fertile. When the local authorities intervened it was found that quite a band of emigrants were preparing to start for the blessed planet colony. We are not told what defence was made by the prisoner, but it was quite apparent that his dupes were aware that it was to no terrestrial land of promise that he was to lead them. He was, therefore, [illegible] for spreading false reports.—Westminster Gazette.

—Parasols: We show the latest novelties to be seen in the city. Partridge, 86 Yates street. 25c. to $7.50 each. *

FOLK-SPEECH IN ENGLAND.

The Character of Some of the Expressions in Common Use.

We do not deny that there is a certain interest in the folk-speech and folk-phrases of any country. We learn from it what the natural language of the common people is in its primitive state, what pictures they made to themselves, what attitudes of mind they prefer. But we cannot say that the study is altogether an agreeable one. It shows that most people love clumsy speech better than they love speech that hits the exact mark; that they prefer a grotesque image to an image that clears and corrects the natural looseness and carelessness of popular language; and worst of all, that they prefer coarse humor to the humor which is kind and playful.

We have before us a publication of the English Dialect Society, which gives folk phrases of four of our Midland Counties—Staffordshire, Warwickshire, Worcestershire and Gloucestershire—with a very interesting glossary. Let us look at the glossary first. One of the first phrases in the glossary is "ayzam-jayzam" to express "fair and square," "upright and down straight"—a phrase which assuredly does not interpret itself, but which when interpreted has a certain quaintness and grotesqueness of sound that excites the imagination and seems to express the fitness of rhyme to illustrate the fair spirit of popular justice. Still what is most remarkable in "ayzam-jayzam" is the clumsiness and grotesqueness of the speech. "Fair and square" is quite as natural and much more than twice as lucid. It is a mistake to suppose that popular dialect seeks after directness. Rather it seeks after a roundabout and unexpected way of uttering an ordinary truism. It loves flourish and oddity of language as much as it loves a certain vivacity of speech. So, too, it prefers such a word as "chabble" or "chobble" to the word "chew." Chew is a much better imitation of the sound made in the mastication of food as it is done by quiet and decent people than either "chabble" or "chobble," but that is the very reason why the popular spirit does not prefer it. The popular spirit loves to dwell on the noisier modes of masticating, which bring out the louder sort of satisfaction that men take in consuming their daily bread.

So to "chelp" is to talk overmuch, to chatter for the sake of chattering. Again, a "footstich" is a footstep, a curious evidence of the shuffling walk of the common people which suggests the contact of the foot with superficial obstacles in its way, rather than its mere lifting up and firmly placing on the ground. But perhaps one of the most disagreeable of the popular equivalents for the reserved speech of educated people is the word given in the glossary for "treacle"—namely, "dirty Dan'l," which almost indicates a superfluity of naughtiness in the fancy which invented it, and ought to have been conceived by some one who disliked treacle and wanted to disgust the people with its use. That, perhaps, was the real motive of the nick-name; but, if so, the medicine was worse than the disease. A few children with treacly mouths are less evils that such a word as that for a food in common use. So to "codge and modge" is a popular phrase for to "work badly," to make a mess of work, and "jibber and jumbles" is a Stratford-on-Avon word for sweetmeats—surely a very disagreeable one, indicating, we suppose, the ostentatious manner in which the people mouth and gloat over them, and the distorted character of their features while consuming them. Unquestionably the dialect words have a great tendency to be ugly in themselves. What can be an uglier name for gooseberries than "sogs," or for nonsense than "squit," or for a moment than a "stitch'while," the time it takes to make a stitch? There is something expressive of the ugly side of life in almost every popular dialect, something slightly contemptuous and yet delighting in contempt. For example, what we call the dumps or the blues, Midland popular speech calls the "roozles," a mode of expressing that inner creaking and croodling of the mind which is sheer wretchedness rather than mere dullness or depression.—London Spectator.

The Bostons are here—try them.

NANAIMO NEWS.

A New School House to be Erected at a Cost of $12,500.

Nanaimo, May 18.—The plans of Mr. J. J. Honeyman for the new school building have been accepted by the school trustees and the work of construction will be commenced as soon as tenders can be called for. The new building will be of wood with a stone and brick foundation and will be fitted up with all the most modern appliances, such as ventilation, heating, cloak rooms and accessories to play grounds. It is to be a two-story building with basement and attic. Each floor will contain four large class rooms capable of seating 60 pupils, allowing 18 square feet for each pupil. The estimated cost of the building when completed will be about $12,500.

The loss by fire at McCarter's house on the Alberni road, which occured last Monday, amounts to about $1000. There is some talk of raising a public subscription to assist McCarter over the difficulty.

The Nanaimo Hornets held their annual banquet in the rooms of the Hotel Wilson last evening. There was a large gathering of footballers and, as usual on such occasions, a good time was spent by every one.

Dave Anthony, of Union, was admitted to the hospital yesterday suffering from a broken thigh. Anthony was just recovering from another accident when he had both his legs broken, and it was while walking across the floor on crutches that he met with the last accident. One of the crutches dropped into a hole in the floor and threw him to the ground, breaking his thigh.

AUCTION SALE

—OF—

DESIRABLE FURNITURE

By order of a gentleman leaving for Honolulu, on

Tuesday, May 21st at 2 p.m.

Particulars of this sale will be given later. The sale is entirely unreserved.

HERBERT CUTHBERT & CO., Leading Auctioneers.

Cattle Market Auction,

WEDNESDAY, MAY 22nd,

AT 2 P.M.

H. Cuthbert & Co.

LEADING AUCTIONEERS.

—"Ten people out of a dozen are invalids," says a recent medical authority. Eight out of these ten it is safe to allow are suffering from some form of blood disease which a persistent use of Ayer's Sarsaparilla would be sure to cure. Then don't be an invalid.

The Bostons are here. Try them.

WELL-FED EASTERN HORSES.

Handsome Creatures Fattened on Green Chopped Barley.

Certainly my father's stable was a sight for sore eyes. A series of rectangular holes in the walls of the court yard formed the mangers, to which the horses were secured by head ropes; the heels of each horse were also fastened by ropes of black camel's hair to a big iron pin driven into the ground behind it. Each of them was covered by a light woollen sheet, and they were all eating away as though for dear life, it being early summer, when, as my father informed me, all horses are fattened on grass for a couple of months, and do little or no work.

There was a great heap of freshly cut green barley, and a boy was busily occupied in cutting it into pieces some three inches long by means of a sort of saw-edged sickle. As soon as the horse had emptied its manger it would look around at the head groom, who was seated on a brick platform in the middle of the stable yard, and neigh; then the head groom would address it by its name, and say affectionately, "Yes, my soul, you shall be attended to immediately;" then he would call a second boy, who would fill the animal's manger with the freshly cut green barley grass.

"This goes on all day and all night, Madge," said my father, with a laugh; "none of these animals get any grain and they couldn't grind it if they did, for their teeth are temporarily blunted by the perpetual munching of the green barley stalks. Each horse will eat a mule load of it in twenty-four hours; and they are all as fat as pigs, as you shall see. Now is the horse's annual holiday," and then, by my father's orders, the beautiful creatures were stripped one after the other, and I confess that I had never seen horses so fat or with such shiny coats before. But not one of them stopped eating for an instant, and the long tails never ceased switching and twirling and brushing off the flies in a scientific manner. They never cut horses' tails in Persia; they would consider it cruel; and the long tails, most of which almost touch the ground, certainly add to the animal's appearance.—Behind an Eastern Veil, —Dr. Wills.

The Bostons are here—try them.

Public School.

Five dollars will be paid to any boy or girl writing the best advertisement, limited to 60 words; subject: "Parasols and Sunshades," to be handed in no later than May 18, 1895. John Partridge, Lansdowne House, 80 Yates street.

The Bostons are here. Try them.

USE

MEXICAN MUSTANG LINIMENT for Man and Beast!

It quickly cures

Cuts, Burns,
Corns, Bruises,
Chilblains, Bunions,
Cracks between the Toes,
Scalds, Piles,
Swellings, Ulcers,
Stiff Joints, Old Sores,
Inflammation of all kinds,
Lame Back, Ringing,
Rheumatism, Pustules,
Caked Breasts, Eruptions,
Diseased Toenails,
[illegible]
And all Lameness and Soreness.

Langley & Co. Wholesale Agents for B. C.

BOWES' DRUG STORE

(27 JOHNSON STREET)
HAS REMOVED ....
to 100 Government St.,

BRIEF LOCALS.

Gleanings of City and Provincial News in a Condensed Form.

—All kinds of cutlery at Fox's. *

—Arrived—New wall papers. Mellor. *

—Insure your plate glass at Mellor's. *

—Barkentine Jane L. Stanford has gone to Cowichan to load props.

—Board and lodging at the Vancouver Hotel has been reduced to $4 per week.*

—The N.P.R. steamship Victoria left Yokohama yesterday morning. She is due here on the 30th inst.

—Best tomatoes, corn, peas and salmon 10 cts. per can at Hardress Clarke, cor. Yates and Douglas streets. *

—The steamer Coquitlam arrived from the north yesterday and left to-day for Haddington Island for a load of stone.

—Pratt's Astral coal oil, $1:60 a square tin. H. Stadthagen, the cheapest grocery, 165½ Douglas street, second house from Chatham. *

—The nominations for the election in East Lillooet will take place on the 22nd instant. Both J. D. Prentice and D. A Stoddard will be candidates.

—The Walla Walla arrived in port at 8:30 last evening. She had 145 passengers, forty of whom were for Victoria. She unloaded 140 tons of freight here.

—Do not forget that you can get a real good Filter at Weiler Bros. These Filters are essential household commodities and are really health preservers. *

—A solitary drunk occupied the dock in the police court this morning. Being an old offender he was fined $10, or in default one month in jail. He defaulted.

—The W. C. T. U. home acknowledge with thanks donations from Mrs. Spencer, Mrs. A. McGregor, Mrs. Siddall, Mrs. Humphrey, Mrs. Teague and two friends.

—Vancouver Encampment, No. 1, I.O.O.F., will meet on Tuesday next, when degrees will be given, and the election of officers will take place. The question of having the Encampment incorporated will be taken up.

—The Chinese cook of the schooner Triumph, charged with stabbing one of the crew, Constantine Carpet, was last evening committed for trial, bail having been fixed at $1000.

—The question of having a reception barge at the Gorge on the 24th was discussed at last evening's celebration committee meeting, but no conclusion was arrived at. Other arrangements for the celebration were perfected.

—"Alabama," Augustus Thomas' famous play, will be produced at the Victoria theatre on Monday and Tuesday evening. The company are receiving very flattering notices from the press in the cities in which they are playing.

—The sternwheel steamer Florence is being thoroughly overhauled and repainted. She will run to the Gorge on the 24th, carrying passengers for the regatta, the same as in former years, leaving the wharf at the foot of Johnson street every 45 minutes during the day.

—H.M.S. Royal Arthur is due from the south at noon to-morrow. The Hyacinth is overdue from Coquimbo and the Wild Swan is expected about the beginning of the coming week from the south. Mr. W. C. Burnett, engineer of H.M.S. Royal Arthur, has been promoted to the rank of chief engineer.

—The annual fancy dress ball of the Victoria Cricket Club will take place at the Assembly rooms, Fort street, on Thursday next, 23rd May. Tickets can be had from members of the committee. Many people from the neighboring cities of British Columbia and Puget Sound are coming. And these will be augmented by officers from the four men-of war which will be in the harbor on that day.

—The programme for the B. C. B. G. A. band concert at Oak Bay this evening is as follows: March—"Liberty Bell," Sousa; selection from "The Army Chaplain," Millocker; serenade for baritone, "The Palms," Faure, D. Wales, soloist; waltz, "Santiago," Corbin; grand march from "Tannhauser," R. Wagner; selection from "The Isle of Champagne," Furst; medley selection on Southern songs, Conterno; and selection, "Gems of Scotland," Cavallini.

—Trout flies, rods, etc., at Fox's. *

—Galvanized wire chicken fencing at cut prices. Shore's hardware. *

—Ice cream freezers at prices to suit everybody. Shore's hardware. *

—Spring capes of the proper caper are to hand at Partridge's, 86 Yates St. *

—Teeth extracted for 50 cents each. Dr. A. A. Humber, 93 1-2 Douglas St. *

—The steamer Joan arrived from Comox and Nanaimo at 2:30 this afternoon.

—The smokeless frying-pan—the best thing out. Only at A. Barker's, 122 Yates street. *

—The Saturday night popular concerts at the Y. M. C. A. have been closed for thae season.

—Best tomatoes, corn, peas and salmon 10 cts. per can at Hardress Clarke, cor. Yates and Douglas streets. *

—Just received and for sale, a consignment of Wrapping Paper, at wholesale price. Johnston, Kirk Block, Douglas street. *

—If you do not want a new carpet, or rather if you cannot afford a new one just now, buy a good Japanese matting. Weiler Bros. *

—Twenty-one pounds granulated sugar $1; Snowflake flour, sack, $1; free delivery. H. Stadthagen, the cheapest grocery, 165½ Douglas street, second house from Chatham. m17-2t.

—James Burns, who as first officer of the steamer City of Kingston is well known to the travelling public, is now a full fledged Pacific coast captain as a result of a successful examination passed in Seattle recently.

—James Brennan, engineer on the E. & N. railway, is progressing favorably at the Jubilee Hospital, notwithstanding the sad loss which he sustained this week by the death of his son, a fine little boy of three years.

—The City of Puebla, which sails tonight for the Bay city, will have the following Victoria passengers aboard: J. E. Dumbrack, I. S. Eaton, E. Pitt, W. S. Clouston, Mrs. N. Steffen, Miss M Hagul, Mrs. F. W. Clair.

—The rehearsals for the juvenile operetta, which began last week, will be continued each Tuesday at 4 in the R. E. church school room. The music, which is taught from the staff notation, is very bright and pretty, and is easily learned and remembered. Children are invited to come and see how they like it.

—The Indian reserve just now presents a busy scene. Great preparations are being made to entertain visiting tribes who will "take in" the sports on the Queen's birthday. Twenty-five canoes laden with dusky braves and their families arrived yesterday afternoon, and Store street and the water front is thronged with the visitors.

—There was a very large attendance of members and visitors at the weekly meeting of Triumph Lodge, No. 16, I.O.G.T., held in the Masonic Hall, Esquimalt, on Thursday evening. An eloquent address was given by Bro. Green, G.C.T., after which a good programme of vocal and instrumental music was rendered. Mr. Cormack also delivered a speech. *

—The coming demonstration of the Ancient Order of Foresters promises to be the grandest affair of its kind ever held in the city. The committee will meet in their hall on Tuesday evening to draw up a programme of sports, when all members are requested to be present. The Seattle courts have sent word that they will be over several hundred strong.

—M. J. Conlin, sanitary inspector, speaking in regard to the city morgue, says there was an understanding when the morgue was built that the undertakers using it should be responsible. Each one using it was to clean it up after he had finished his work. The undertaker who buried Horne was, he says, responsible for the condition of the morgue.

—The funeral of the late George Douglas Roper took place to-day at 2:30 p.m. from his late residence, No. 20 James street, James Bay. His remains were laid away under a wealth of flowers. Rev. Mr. Knox assisted by Rev. Mr. Cleaver officiated at Metropolitan Methodist church and cemetery. The pallbearers were W. R. Macintosh, C. Spencer, T. Butler, W. Dunnington, D. Ballentyne and D. T. Fox.

—Fernwood Lodge, C.O.O.F., at its regular meeting held on Friday evening, initiated one candidate into the order. A committee was appointed to confer with Dauntless Lodge as to holding a church parade in the near future. The auditor's report was read, showing a good financial condition. At the next meeting of the lodge, on June 7th, nominations for office for the next term will be received. At the same meeting a good programme, under the good of the order, will be given. Past Grand J. J. Walsh has been appointed District Deputy Grand Master for Victoria district. The question of a re-union picnic will probably be brought up at the next meeting.

She opened her eyes feebly, as they raised her from the gutter.

"Do not think any one else is responsible," she moaned. "I made myself what I am."

Women were moved to pity and came and contemplated her.

"I made myself what I am."

They noticed that her complexion, although it had been out in the rain, was yet glorious, and they exchanged glances and whispered one to another that if she had made herself what she was, she was entitled to great credit.—Detroit Tribune.

Awarded
Highest Honors—World's Fair.
·DR·
PRICE'S
CREAM
BAKING
POWDER
MOST PERFECT MADE.
A pure Grape Cream of Tartar Powder. Free from Ammonia, Alum or any other adulterant.
40 YEARS THE STANDARD.

See Our New Designs
WALL PAPERS.
See Our Prices
J. W. MELLOR, - 76, 78 Fort Street, Above Douglas

"Carbonettes,"

THE VERY LATEST in Fine Photography. See them at Skene Lowe's studio, 63 Government street.

SUMMER AT THE SPRINGS.

How Visitors Amuse Themselves at the Popular Harrison Springs.

Harrison Hot Springs is receiving its full quota of guests this season. This popular summer resort is gaining patronage season by season, as the natural beauties of its scenery are more widely known and the healthful and curative properties of its mineral waters become the better recognized. There are a large number of guests at the springs, who are beguiling the time healthfully and pleasantly. To the angler the attractions are many. Trout fishing is reported excellent, there being more "bites" than there are fishers to cast lines. A good rod, well supplied with March brown and coachman flies, in the scientific hands of the angler, brings in fine gamey trout of good size and weight. To those who do not care for angling, there are the pleasures of the tennis court, or to him who goes for rest a hammock and an interesting novel in a pretty spot is a quiet way of enjoying oneself. The artist has many a pretty scene for his sketch book, and those who are fond of boating and are tired of the whirl of the ballroom, skimming o'er the shadowy bosom of a mountain lake has charms peculiarly its own. The following is the list of the recent arrivals: W. E. Hogg, Montreal; Wm. A. Franklin, Victoria; Mrs. Wm. Carter, Vancouver; Mr. and Mrs. Musgrave, Miss Harrison, Miss Hodwin, Mrs. Pimbury, Duncan's; W. J. Bowser, Vancouver; D. McGillivray and wife, maid and three children; W. R. Robinson, E. Stayner, Montreal; R. I. Colquhon, P. R. Robinson, T. M. Robinson, Jno. Brocken, O. L. Spencer, C. B. McNeil, H. F. Kuhn and wife, J. P. Townley and wife, John Campbell, Vancouver; Wm. McC. Hutcheson, wife and maid, E. Crow Baker, E. A. Jacob, W. C. Ward, Archdeacon Scriven and wife, Victoria, and Miss J. Hepburn, Morewood, Ont.

The Bostons are here. Try them.

ROARKE WAS DROWNED.

The Rider to the Verdict is a Strong Condemnation of the City Morgue.

Barney Roarke, the dead man found in a boat drifting inside of Trial Island, came to his death by drowning. This is the coroner's jury's verdict. It is based chiefly upon the evidence of Dr. Lang, who made the post mortem examination and found two quarts of water in the stomach of deceased. Roarke's death is explained by the theory that he fell out of the boat and managed to get back in again, but not before he had taken water into his lungs and stomach sufficient to kill him. The bruise on the knee is thought to have been received in struggling to get in the boat. Captain Ames of the Rosalie gave evidence that Roarke when found had his head hanging over the boat and touching the water. Deceased has no relatives here. It has not yet been found out where he got the boat, but from papers on his body it is surmised he was a native of Liverpool, England.

The rider of the verdict in reference to the condition of the city morgue is very strong. It is couched in the following words:

"The jury request the coroner to call the attention of the mayor and city council to the disgraceful state in which the city morgue is kept, and to draw their attention especially to the accumulation of old clothes and to blood stains and suggest the necessity of putting down a cement floor and slate tables at once; also a lock on the door, and further that a caretaker should be appointed for the morgue."

The Bostons are here. Try them.

Clearance Sale of Furniture, Etc.

The immense stock of well selected furniture, carpets, curtains, oil cloths, linoleum, crockery, glassware, lamps, etc., of the Sehl-Hastie-Erskine Furniture Co., limited, will be sold at greatly reduced prices for cash. Call early and secure bargains.

PERSONAL.

J. H. Todd returned from the Sound last evening.

J. Morton arrived in the city by the Rosalie to-day.

Rev. J. E. Gardner was a passenger from Vancouver last evening.

Rev. J. G. Adams and wife arrived by the Walla Walla last night.

Mrs. Annie Voss returned to the city by the Rosalie this morning.

A. Keating and wife were passengers from the Sound this morning.

Postmaster Shakespeare and Mrs. Shakespeare returned from the Sound yesterday.

Johann Wulffsohn of Vancouver has returned from California and is at the Driard.

Mrs. J. A. Nesbitt and Miss Nesbitt were passengers from the Bay City by the Walla Walla.

Chief Justice Davie, who has been presiding at the New Westminster assizes, returned home last evening.

Mrs. Ainsworth, Mrs. E. Montgomery, were aboard the Walla Walla which arrived [illegible]

T. G. Grimm, S. G. Whitmore and W. H. Wilkinson of San Jose, Cal., are at the Oriental. They leave in the morning on a [illegible]

—The best assortment of pocket cutlery at Shore's hardware, 57 Johnson. *

THAT WE ARE BUSY

Is the Talk of the Town.

GEO. R. JACKSON,

THE LEADER OF FASHION,
AND THE REGULATOR OF LOW PRICES,

Has established a system of doing business in the Merchant Tailoring line that commands the respect of every living person, which cannot be better proven than by the continuous rush of business that is seen throughout the day in our Merchant Tailoring Parlor.

While our competitors are complaining of hard times WE ARE WIDE AWAKE and up to the times in Low Price and good value for your money. Hence our success.

SCRUTINIZE OUR LOW PRICES.

Light Flannel and Tennis Tweed and Boating Suits, at $13.50 to $16.50.
Fine Serge and Flannel Cricket and Tennis Trousers, at $5 to $7.50.
Irish Homespun Golf Suits, Norfolk Jacket and Knickers, $17.
Any Tweed Suit in the largest stock in B. C. for only $28.
Any Black or Fancy Worsted Suit, formerly $50, only $35.

THESE SPECIALTIES TALK FOR THEMSELVES.

Mahony's, Fox's, Maddock's and Harris' Suitings, $20 to $28.
Fine Tweed and French Worsted Trousers, $5 to $9.
Fine French and English Fancy and Black Worsted Suits, $28 to $35.

In conclusion we invite the public at large to call on us and examine our special offering for the glorious coming of
the 24th of May Celebration.

GEO. R. JACKSON,
Merchant Tailor,
57 GOVERNMENT ST., FIVE SISTERS BLOCK, VICTORIA, B. C.

Baby's Own Soap
Prize Competition

FOR
BRIGHT
CHILDREN.

A handsomely framed eleograph, one which would be prized in any drawing room (it has no advertising matter on it), will be given each week by the proprietors of Baby's Own Soap to the boy or girl under sixteen years of age, who will have sent during the current week the best advertisement, illustrated or not, suitable for publication in the newspaper for advertising Baby's Own Soap.

The prize winning advertisement will become our property and no others will be returned unless they have been accompanied by postage stamps for the purpose.

CONDITIONS: 1st.—That competitor must be under sixteen years of age.
2nd.—That the wrapper of a cake of Baby's Own Soap accompany the advertisement.
3rd.—That the age, name (in full) and address of the competitor be plainly written and attached to the submitted advertisement.

REMEMBER—One prize is given every week, and if not successful at first try again.

N.B.—Two or more advertisements may be submitted at the same time by any competitor.

Address, E. D. account Albert Toilet Soap Co.,
McCord and William Streets, Montreal.

Summer Suits to Order for $16
At R. J. MATTHEWS', Merchant Tailor, 101 Douglas St
First-class fit and workmanship guaranteed. Suits made and trimmed from $10. Good Pants to order from $3.50. Call and examine these goods before buying elsewhere.
101 DOUGLAS ST.

Even a
Trilby
Foot......

WOULD be improved in appearance by wearing one of the latest styles of our Tan Shoes. All shapes, sizes and prices.

A. B. ERSKINE,
Cor. Govt. and Johnson Sts.

FROM ACROSS THE BORDER

President Hill Has Closed a Deal of Some Kind With the Northern Pacific.

Information Received at Washington Denies Russia Has Designs on Corea.

Newburgh, N. Y., May 17.—Edward Payson Pitcher, principal of public schools in New York city, died last night, eight hours after his wedding to an accomplished young woman of Cairo, Greene county. Death was due to organic disease of the heart.

New York, May 17.—Arthur M. Wellington, editor of the Engineering News, died last night after a long illness of kidney disease.

Shamokin, Pa., May 17.—The big breaker of the Enterprise Coal Company was destroyed by fire last night. The loss will reach $70,000, part of which is covered by insurance. Five hundred men and boys are thrown out of employment.

Chicago, May 17.—The collapse of an old furniture factory at Browne and Henry streets occurred this afternoon, and a number of people were killed and injured. Five dead bodies were taken from the ruins soon after the collapse.

Buffalo, May 17.—Two married women of this city hope to share in the partition of the estate of an ancestor, which is one of the richest in New York city. Their names are Mrs. Wm. Horton, 851 Michigan street, and Mrs. S. T. Pratt, 106 Mortimer street, both sisters, and daughters of Mrs. Mathilda Hill, of Canada, who is the niece of a wealthy Englishman who came to America about a century ago and bought a tract of land in New York city, which he leased for ninety-nine years. This property is in the vicinity of Trinity church and the lease has now expired. An attempt is being made to settle the estate among 170 heirs, as the land owner died intestate. Mrs. Horton says her uncles of Toronto and Barrie are attending to the interests of her sister and herself.

"Toronto Red" is back in Buffalo receiving the congratulations of his friends for his successful leap from the bridge yesterday. He has also received offers to make leaps this summer from the tower at Coney Island. He is likely to accept some such proposition.

Washington, May 17.—It was said at the treasury department that the statement contained in a San Francisco dispatch to the effect that the United States revenue cutter Perry had hurried out of port on an important mission and that she will make all haste possible to reach Behring Sea to prevent the United States cutters already there from seizing armed British vessels was not founded on fact.

The Perry left on her regular cruise to join the patrol fleet. She carried no special instructions nor changes of previous ones.

Washington, May 19.—The reports of Russia's purpose to absorb Corea are not seriously entertained in diplomatic circles. No such purpose has ever been suggested in the official correspondence thus far. China's assertion of protectorate over Corea led to the recent war, so that it is not likely that Japan would regard a similar claim by Russia with indifference. Another report coming from Frankfort that Russia's claim on Corea was for the purpose of protecting Russian merchants against Japanese competition is known to be erroneous by those familiar with the facts. A diplomat recently at Seoul, the capital of Corea, says there is only one Russian, a carpenter, in Corea, outside of the legation. The Japanese legation has received an official cable stating in substance that a final and satisfactory agreement has been reached by Japan with the European powers on the Eastern question. It is regarded as closing the entire subject. It is also regarded as negativing unofficial statements of Russian newspapers that Russia would claim a protectorate over Corea.

St. Petersburg, May 17.—Inquiries in the various quarters here where information can be obtained elicit the information that the government has come to no decision regarding the occupation of Corea. The Russian press has for some time been advocating a protectorate by Russia over that country, or its occupation until Japan has entirely abandoned Manchuria.

New York, May 17.—The Wall Street news agency says: "There is good authority for the statement that James J. Hill has closed some kind of a deal in Northern Pacific affairs. The nature of the deal cannot be exactly learned, but the purchase or control of Northern Pacific second mortgage bonds, other than those held by the Adams committee interest, in concert with whom Hill is understood to be acting, plays an important part therein. The recent decline in the junior bonds and stocks of the company is thought to be due to a belief upon the part of some holders that the reorganization of the property is likely to be severe. It is pointed out that control of the second and third mortgages would be unnecessary unless a drastic reorganization was intended. The recent improvement in the company's business, it is thought, may interfere with a drastic plan.

Seattle, May 17.—In the absence of any real information from any source a good many of the best known railway officials stick to the idea that the Great Northern magnate will return to the U.S. the owner or controller of the two great parallel lines—a man with more miles of railroad under his control than is controlled by any other man in the world. Some of these railroad officials are so satisfied there is something in the Northern Pacific rumor that they have gone to speculating as to the probable effect of such a deal upon the entire Northwest.

San Francisco, May 17.—Additional advices brought from Honolulu, under date of May 8, have an important bearing upon the question of the treatment to be accorded prisoners convicted by court martial of treason or misprision of treason, and of persons convicted of small offences who have appealed to the government of the United States for protection, claiming to be citizens of that country. They were the cases of J. Cranstoun, deported to Vancouver, and J. F. Bowler, sentenced to five years' imprisonment and $5000 fine. In each of these cases appeals were made to the United States government for protection. The action of the department of state in behalf of these cases has been made known to the friends of the men here, and the formal letters of Secretary Gresham are now published as indicating the attitude the state department at Washington has assumed toward the whole question of citizenship of Americans who have become at any time attached to Hawaii, and particularly as showing an essential difference in the view of this subject taken by the governments of the United States and of Great Britain, as revealed in the attitude of the latter in the case of Walker and Rickard, alleged to be British subjects.

Pittsburg, Pa., May 17.—Dr. Robert Russell Booth, of New York, the new moderator of the Presbyterian general assembly, was presented with a handsome gavel made from olive wood grown in Jerusalem and sent to the assembly by Rev. S. Wallace, a Presbyterian minister at Jerusalem. One of the most interesting questions to be decided during the session comes from the synod of India, and relates to the baptism of polygamists. The synod of India decided by a vote of 43 to 10 that converts with more than one wife, together with their entire families, should be baptized. Rev. J. J. Lucas, one of the minority, appealed the case to the general assembly. No other church in India imparts baptism to polygamists. An attempt is being made to bring the Briggs case to the front.

Washington, May 18.—Secretary Gresham is better. Representative Hitt is also better.

Omaha, Neb., May 18.—One of the most important resolutions passed by the Catholic Knights of America in session here was that to stop contributing to the sinking fund after July 1, 1894. The fund is already in excess of a quarter of a million dollars and there is no use for it.

New York, May 18.—Stock market opened active and as a rule slightly lower. The losses, however, were unimportant outside of St. Paul, which declined ⅝ and Northwestern ½. Opening prices: Atchison, 8⅝; sugar, 118¾; distilling, 20⅞.

Cornelius Vanderbilt authorizes the denial of the report that either he or his brother is interested in the purchase or control of the Reading railroad.

Buffalo, N.Y., May 18.—Charles Melville Briggs, who committed suicide at Hamilton, Ont., last night by taking chloral, was, until five years ago, a resident of Buffalo. He was engaged in the patent business and had an office on Exchange street, near Washington street. He was somewhat noted for his sweet tenor voice and was a prominent member of the Orpheus Singing Society a few years ago.

Ashland, Ore., May 18.—A. Alger's stage was stopped by road agents at Lonely Point. The bandits were masked and armed with Winchesters. They ordered the passengers to get out and lined them up beside the road. While one of the robbers stood guard over the line another passed along and saw each passenger turn all his pockets inside out. One passenger was forced to cut open the mail sacks and the driver was called upon to break open the express box. The robbers then drove the passengers back into the stage and ordered them to resume their journey. The amount stolen is not known, but it is large. This is the second time within a month this stage has been robbed in the same location.

San Francisco, Cala., May 18.—Claus Spreckles, the sugar king, accompanied by his wife and daughter, left for New York last night on their way to Europe. Before his departure Spreckels confessed judgment on the suit for lands, brought against him by his son, C. A. S. Spreckels, who asked $300 damages. The reason given for this action is Spreckels, senior, received information that his son would seek to prevent his departure for Europe. Claus Spreckels will not admit he has confessed a judgment in a moral sense. He has instructed his attorneys to began suit for an account against C. A. Spreckels to compel him to account for all the money he has handled for his

Emile Zola
the Eminent Writer
says of
VIN MARIANI
THE IDEAL TONIC:
"It is the Elixir of Life which combats human debility and gives Vigor, Health and Energy"
Mailed Free.
Descriptive Book with Testimony and
Portraits
OF NOTED CELEBRITIES.
Beneficial and Agreeable.
Every Test Proves Reputation.
Avoid Substitutions. Ask for 'Vin Mariani.'
At Druggists and Fancy Grocers.
Sole Agents for Canada
LAWRENCE A. WILSON & CO.,
[illegible]

The Bostons are here—try them.

The New Interlining
Fibre Chamois
For Puff Sleeves, Skirts, Reveres, Etc., is
Practically Indestructible
Damp air or moisture does not affect it. Creases or wrinkles are removed by a light shake. It drapes gracefully and is easily sewed or plaited. It is cheaper and more satisfactory than all others. The fashionable women of America are now using it exclusively. In 3 weights, 64 inches wide, 35c. per yard, at all the leading stores. Beware of inferior imitations.
Every yard of the Genuine Fibre Chamois is Labeled.
Patented July, 1890. Trade Mark Registered.
The wholesale trade only supplied by THE CANADIAN FIBRE CHAMOIS CO., MONTREAL.

FAST TRAVEL IN JAPAN.

Alfred Parson's Experience in a Boat Down a Plunging River

At Tokimata I engaged a boat with five men to take me down the rapids as far as the Tokaido; the river was running high and they would not do it for less than 24 yen—a good price for a journey of only ten or twelve hours; but when you remember that it takes them ten days or a fortnight to haul the boat back, it does not seem excessive. Don Pedro's remark, "What need the bridge much wider than the flood?" does not apply to most of the Japanese rivers; usually they are just a trickle of water among a wide bed of pebbles, which is filled after heavy rains with a raging torrent, but Lake Suwa serves as a reservoir for the Tenryugawa, and it always has enough water to be navigable. The boats used on it are about thirty feet long, flat-bottomed and flat-sided, with a square stern and a high, pointed bow; they are very loosely built and flexible, and the bottom boards are so thin that they wabble like a sheet of paper when passing over rough water or shallows. A heavy foot would break through them, and it is necessary to tread only on the bamboos which are laid lengthwise, resting on the cross ribs.

My baggage was piled in the middle of the boat, and a seat arranged on it for Matsuba and myself; one man took the long stern oar while the other four worked in the bows, and within a few minutes of the start we were plunging down between high cliffs, charging at rocks which we only avoided by a few inches, swirling round in eddies at the foot of one rapid while the men got breath for the next, and until we stopped for our midday meal at the little village of Nakabe, there was no time to sketch or think or do anything but enjoy the wild, exciting race. The river twists, between high mountains, down a gorge with such sharp curves that it is often impossible to see any exit, and our boat would rush down, heading straight for a cliff against which the water dashed furiously; while one man in the bows whacked the side with the paddle for luck, and then stood ready with a pole, the other three pulling like mad, and just when I thought "we must come to grief this time," she would turn and swish round the corner into smooth water. The rapids continued to be amusing, though the fun was not so fast and furious, all the way to Kajima, where the mountains end and a broad plain begins; below here the river still ran swiftly, but smoothly, divided into several channels by long gravel banks, on which grey willows and bamboos grew and snipe and herons congregated. We met strings of boats being laboriously towed along; the wind generally blows up stream, and they are able on these lower reaches to help themselves by hoisting a sail, but I shall never understand how they get their boats back through those upper rapids. The pace is tremendous; we did the 90 miles from Tokimata to Nakanomachi in ten hours of actual travelling, though the latter portion of the journey was on comparatively sluggish water.—Harper's Magazine.

Take the advice of the most eminent physicians in the world and use Adams' Tutti Frutti as an aid to digestion. Refuse imitations.

—Make your homes light and airy-looking by the use of neat window hangings. Weiler Bros'. is the place to visit when you are in search of anything really nice, you know that.

Heart Disease Relieved in 30 Minutes—Dr. Agnew's Cure for the Heart gives perfect relief in all cases of Organic or Sympathetic Heart Disease in 30 minutes, and speedily effects a cure. It is a peerless remedy for Palpitation, Shortness of Breath, Smothering Spells, Pain in Left Side and symptoms of a diseased heart. One dose convinces. Sold by Hall & Co.

The Bostons are here. Try them.

WALTER BAKER & CO.
The Largest Manufacturers of
PURE, HIGH GRADE
COCOAS AND CHOCOLATES
On this Continent, have received
HIGHEST AWARDS
from the great
Industrial and Food
EXPOSITIONS
In Europe and America.
Unlike the Dutch Process, no Alkalies or other Chemicals or Dyes are used in any of their preparations. [illegible]
SOLD BY GROCERS EVERYWHERE.
WALTER BAKER & CO. DORCHESTER, MASS.

TRANSPORTATION.

The Oceanic Steamship Company
HONOLULU, by O. S. S. CO. ONLY SEVEN DAYS!
Carrying United States, Hawaiian and Colonial Mails, will leave the Company's wharf foot of Folsom Street, San Francisco
FOR HONOLULU ONLY
S.S. AUSTRALIA (3,000 tons) Saturday, June 8th, 1895, at 2 p.m.
For passage apply to 138 Montgomery St.
For freight apply to 327 Market street.
For Honolulu, Auckland & Sydney without change
The Splendid New 3,000 ton Steel Screw Steamer
Mariposa, Thursday, May 30, at 8 p.m.
Or immediately on arrival of the English Mails.
J. D. SPRECKELS & BROS. CO.
General Agents.
or W. WEBSTER, District Agent.
R. E. CONNON, Agent, Bastion Square, Victoria
CAPT. WM. WEBSTER, Agent for Puget Sound Territory

IF YOU ARE GOING EAST
TAKE THE
CANADIAN AND SOO-PACIFIC ROUTE . . .
THE SHORTEST AND QUICKEST ROUTE
..TO..
Minneapolis,
St. Paul,
Omaha,
Kansas City,
Toronto,
Chicago &
Montreal
Running through sleepers and upholstered Tourist cars without change, through the grandest scenery in America.
For rates and all information apply to
GEO. L. COURTNEY, Agent, Victoria
GEO. McL. BROWN, Dist. Pass. Agent, Vancouver.

Thos. F. Oakes, Henry C. Payne, Henry C. Rouse, Receivers.
NORTHERN PACIFIC
—RUNS—
Pullman Sleeping Cars,
Elegant Dining Cars,
Tourist Sleeping Cars,
To
St. Paul,
Minneapolis,
Duluth,
Fargo,
Grand Forks
Crookston,
Winnipeg,
Helena and
Butte.
THROUGH TICKETS
To Chicago, Washington, Philadelphia, New York, Boston and All Points East and South.
TIME SCHEDULE.

SPEED	-Victoria Route.-					TONNAGE
18 knots	S.S. "CITY OF KINGSTON."					1347
8 30 pm	Lv	Mi.	*Victoria	118	Ar	4 30 pm
11 45 pm	Lv	38	Pt. Townsend	72	Lv	1 30 pm
3 00 am	Lv	82	Seattle	26	Lv	10 15 am
4 45 am	Ar	110	*Tacoma	[illegible]	Lv	9 00 am

Steamer City of Kingston makes connection at Tacoma with Northern Pacific trains to and from points east and south.
* Daily except Monday.
S. K. BLACKWOOD
Freight and Passenger Agent, Victoria, B.C.
A. D. CHARLTON,
Asst. Gen. Pass. Agent, Portland, Or.

We don't carry dead ads. Everything in these columns must be paid for.

TRANSPORTATION.

ESQUIMALT & NANAIMO RAILWAY.

TIME TABLE NO. 24

To take effect at 8 a.m. on Friday, April 5, 1895. Trains run on Pacific Standard Time.

North Bound, Read Down No. 2 Pass. Daily.	North Bound, Read Down No. 4 Pass. Fri, Sat, Su.	Mi. fr. V.	STATIONS.	Mi. fr. W.	South Bound, Read Up. No. 1 Pass. Daily.	South Bound, Read Up. No. 3 Pass. Fri, Sat, Su.
De. 8.00 am	De. 4.50 pm		Victoria	78	Ar 12 20 pm	Ar. 8.00 pm
" 8.04	" 4.55	1	Russell's	77	" 12.16	" 8.25
" 8.14	" 5.03	4	Esquimalt	74	" 12.06	" 8.18
" 8.17	" 5.06	5	Stewart's	73	" 12.03	" 8.15
" 8.20	" 5.09	6	Parson's Bridge	72	" 12.00	" 8.12
" 8.27	" 5.15	8	Langford	70	" 11.53	" 8.06
" 8.37	" 5.24	11	Goldstream	67	" 11.43	" 7.57
" 9.05	" 5.52	20	Summit Siding	58	" 11.15	" 7.37
" 9.30	" 6.14	28	Shawnigan Lake	50	" 10.50	" 7.10
" 9.40	" 6.22	31	Cobble Hill	47	" 10.40	" 7.02
" 9.55	" 6.31	35	McPherson's	43	" 10.25	" 6.53
" 10.05	" 6.38	38	Koksilah	40	" 10.15	" 6.46
" 10.10	" 6.42	40	Duncan's	38	" 10.10	" 6.42
" 10.20	" 6.49	43	Somenos	35	" 10.00	" 6.35
" 10.27	" 6.58	47	Westholme	31	" 9.53	" 6.26
" 10.42	" 7.08	52	Chemainus	26	" 9.38	" 6.15
" 11.00	" 7.26	59	Oyster Bay Siding	19	" 9.20	" 5.57
" 11.09	" 7.35	62	Oyster Bay	16	" 9.11	" 5.48
" 11.40	" 8.08	73	Nanaimo	5	" 8.40	" 5.15
Ar 12.00 n'n	Ar 8.25	78	Wellington		De. 8.20 am	5.00 De. pm

On Fridays, Saturdays and Sundays.

Return tickets will be issued between all points for a fare and a quarter, good for return not later than Sunday.

Return tickets for one and half ordinary fare may be purchased daily to all points, good for seven days including day of issue.

No return tickets issued for a fare and a quarter where the single fare is twenty-five cents.

Through rates between Victoria and Comox.

Mileage and Commutation Tickets can be obtained on application to the Ticket Agent, Victoria, Duncan's and Nanaimo Stations.

A. DUNSMUIR, President.
JOSEPH HUNTER, Gen. Supt.
H. K. PRIOR, Gen. Freight and Passenger Agent.

ESQUIMALT & NANAIMO RAILWAY.

Str. JOAN,

L. P. LOCKE, Master.

Sails as follows, calling at way ports as freight and passengers may offer.

Lv. Victoria .... Tuesday, 7 a.m.
Lv. Nanaimo for Comox, Wednesday, 7 a.m.
Lv. Comox for Nanaimo ....Friday, 7 a.m.
Lv. Nanaimo for Victoria, Saturday 7 a.m.

WEST COAST.

Str. Thistle,

W. LANGLEY, Master.

Steamer Thistle leaves E. & N. Wharf, Victoria, for Alberni and West Coast Points every Wednesday at 8 p.m., as freight and passengers may offer.

For freight or staterooms apply on board, or at the Company's ticket office, Victoria station, Store Street. ap25

CANADIAN PACIFIC NAVIGATION CO.,

(LIMITED.)

TIME TABLE NO. 26,

Taking effect March 1st, 1895.

Vancouver Route.

Victoria to Vancouver daily, except Monday, at 2 o'clock a.m.

Vancouver to Victoria daily, except Monday, at 13:15 o'clock, or on arrival of C.P. R. No. 1 train.

New Westminster Route.

Leave Victoria for New Westminster, Ladner's Landing and Lulu Island, Sunday at 23 o'clock, Wednesday and Friday at 7 o'clock. (Sunday's steamer to New Westminster connects with C.P.R. train No. 2 going east Monday).

For Plumper Pass Wednesday and Friday at 7 o'clock.

For Pender and Moresby Islands, Friday at 7 o'clock.

Leave New Westminster for Victoria, Monday at 13:15 o'clock; Thursday and Saturday at 7 o'clock.

For Plumper Pass Thursday and Saturday at 7 o'clock.

For Pender Island and Moresby Island, Thursday at 7 o'clock.

Northern Route.

Steamships of this Co. will leave for Pt. Simpson and intermediate ports via Vancouver the first and 15th of each month at 8 o'clock p.m. When sufficient inducements offer will extend trips to West Coast points and Queen Charlotte Islands.

Barclay Sound Route.

Steamer Maude leaves Victoria for Alberni and Sound ports on the 1st and 15th of each month.

The company reserves the right of changing this time table at any time without notification.

G. A. CARLETON, General Agent.
JOHN IRVING, Manager.

PACIFIC COAST S. S. CO'Y

Dispatch a steamer
Every 5 days for San Francisco
Carrying Her Majesty's Mails
FROM OUTER WHARF AT 8 P.M.
CITY OF PUEBLA, - - - MAY 18
R. P. RITHET & CO. Agents.

VICTORIA RICE MILLS
[illegible]
62, 64 & 66 Store St., Victoria.

JUST ARRIVED a large consignment of Men's **SUMMER SUITS.** These Goods were part of a **BANKRUPT STOCK** and bought at a BIG DISCOUNT FOR CASH and will be sold CHEAP. See these Prices: $5, $6.90, $7.50, $8.75 per Suit. Worth DOUBLE the figures.

B. Williams & Co., Clothiers and Hatters, 97 Johnson St.

Let Us Reason Together, Reader.

When Paine's Celery Compound Cures the Most Desperate Cases of Disease, is it Not the Medicine for Your Trouble.

A TERRIBLE CASE OF RHEUMATISM.

It Baffled the Doctors' Skill.

The Racking Disease Was Completely Banished by the Great Health-Giver

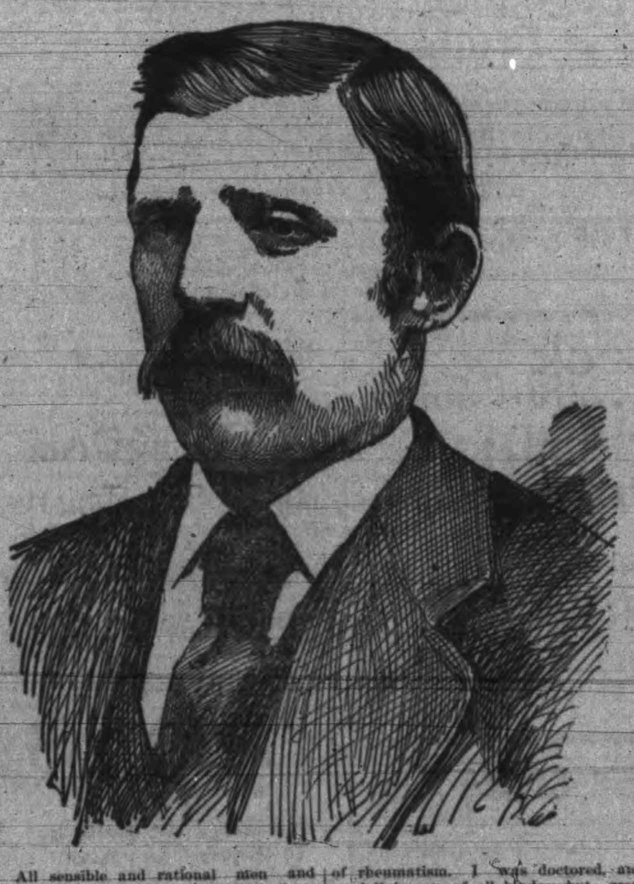

All sensible and rational men and women will certainly admit that there must be merit and efficacy in a medicine that cures the most desperate forms of disease, and saves life after the failure of physicians. The medicine that accomplishes such magnificent work, is surely worthy of the attention of all sick and suffering mortals.

Past experiences and results have heaped up mountains of proofs that Paine's Celery Compound is the only medicine that can rescue and save in extreme cases of disease. The annals of medicine cannot show or tell of any medical prescription that has won such a bright nad lustrous fame as Paine's Celery Compound. This marvellous medicine has succeeded and conquered when all other agents have failed; it has saved life when men and women were given up to die. No wonder that thousands use it and sing its praises every day.

The following letter of testimony from Mr. Douglas Hixon, of Beamsville, Ont., proves that the worst cases of rheumatism can be cured by nature's wonderful life-giver:—

"In June, 1892, I had a severe atack of rheumatism. I was doctored, and used liniments of all kinds, but grew worse instead of better.

"In November I was carried on a bed to the General and Marine Hospital, St. Catharines, where I received kind and careful treatment. My general health improved, but my rheumatism remained the same.

"I returned home in January, and again commenced trying doctors and medicines, but I grew worse, and in April I once more returned to the hospital. My general health again improved, but my rheumatism remained very painful. I could not raise my arms to my head, and was dressed and undressed like a child.

"After two months I again returned home. A friend of mine, in Scotland, Brant County, wrote me not to despair, but try Paine's Celery Compound. I have taken ten bottles, and can truly say it is the only thing that has done my rheumatism any good. Since using the Compound I feel no return of the disease, and can now go about doing work. I take pleasure in recommending it to all who are afflicted with rheumatism."

THE ROYAL CITY.

The Cases Disposed of at the Assize Court.

New Westminster, May 17.—The Inspector of Fisheries has received instructions not to enforce the offal regulations this year.

The funeral of Dr. Cooper was attended by over 2,000 people.

The assizes was virtually concluded today, although one case, that of Regina v. Mackenzie, for fraudulent disposal of goods under mortgage, remains to be tried to-day before His Honor Judge Bole. In the case of John Jordan, for wounding William Goudy, the jury brought in a verdict of common assault with a recommendation to mercy. The Chief Justice sentenced the prisoner to one month's imprisonment at hard labor and ordered him to find security to keep the peace, or in default of such security being sooner given to suffer an additional term of twelve months' imprisonment. In the case of Denier, for burglariously entering a slaughter house and stealing meat, the jury found a verdict of not guilty and the prisoner was discharged.

In Regina v. Wilkinson, for shooting with intent to murder, the jury returned a verdict of guilty of shooting with intent to do grievous bodily harm. The prisoner was sentenced to ten years in the penitentiary.

In Regina v. Lobb, for shooting at M. Manton on board the steamer Stella, a jury was empanelled before plea to try the prisoner's sanity. After hearing the evidences of Drs. Bodington and Wilson, th jury, under the direction of the court, found the prisoner to be insane and unfit for trial. The court ordered him to be detained until the pleasure of the Lieutenant-Governor is known.

When so many people are taking and deriving benefit from Hood's Sarsaparilla, why don't you try it yourself? It is highly recommended.

HUTCHISON IS SELECTED.

As Superintendent of Electric Light Works at Last Night's Council Meeting.

T. P. West the Lowest Tenderer for Cofferdam, With the Workmen Second.

M. Hutchison was elected general superintendent of the electric light works at the council meeting last night. The cofferdam tenders were opened. T. P. West & Co. were the lowest tenderers, their figure being $3245. The co-operative workmen's association put in a tender for $3517.40.

The city council started in with a discussion over the duties of the superintendent of the electric light works.

A list of six applications for the position of superintendent was given each alderman by the city clerk.

Ald. Partridge asked the duties of the office. Ald. Bragg, chairman of the electric light committee, replied that the officer should be a man of good executive ability; he should be an engineer and an electrician.

Ald. Partridge contended that the duties should be laid down. Was it an electrician or a mechanical engineer they required? He wanted the question tabled until properly understood.

The chair understood it was to be in black and white, but why not settle it now?

Ald. Macmillan wanted the election to take place.

Ald. Wilson would like to have had the matter thoroughly thrashed out in committee.

Ald. Williams argued that one man was sufficient; the salary anyway was too much.

Ald. Wilson, in a sarcastic vein, said: "Cut it down by one half."

Ald. Cameron said the engineer would have all he could do to attend to his business and the city would have good service for their money. It was useless nailing down a man to every little detail.

Ald. Partridge again urged a definition of duties. In the case of Engineer Stickels when approached he said such-and-such-a-thing had nothing to do with him.

Ald. McLellan replied that a general superintendent was a "boss" of the whole concern.

Ald. Williams then asked that the appointment be made from month to month.

Ald. Macmillan said it was said that unless a competent man was chosen by the council that the Hamilton Manufacturing company would withdraw their guarantee of the engines. Did Mr. Hamilton want a "pet" in the job?

Ald. Wilson replied that Mr. Hamilton had only asked that a competent man be put in the office.

The council decided by a vote of 5 to 3 to go on with the election. On the first ballot the vote stood: D. Cartmel, 3; A. L. Brownlee, 3; M. Hutchison, 2; E. C. Shepperd, 1; W. J. Hamilton, 1. There were three spoiled ballots in the second vote: the aldermen had marked the ballot in the first instead of the second column. The vote stood: M. Hutchison, 3; E. C. Shepperd, 2; A. L. Brownlee, 1; D. Cartmel, 1. The third and fourth ballots were the same: M. Hutchison, 4; A. L. Brownlee, 3; D. Cartmel, 2; E. C. Shepherd, 1. M. Hutchison forged ahead in the seventh ballot. He had 5 votes. A. L. Brownlee had 3 and D. Cartmel, 2. On the eleventh ballot M. Hutchison was elected. The vote was M. Hutchison, 6; A. L. Brownlee, 4.

The cofferdam tenders were then opened. Ald. Partridge asked if the tender of the workmen's association would be considered; the check was not in the city clerk's office till Thursday afternoon. The council resolved to accept the tenders. The tenderers were: The Co-Operative Workmen's Association, $3517 40; John Haggerty, $3910; W. J. Ledingham, $4297; W. T. Hurst, $3690; T. P. West & Co., $3245. Referred to the water commissioner and water committee to award the contract to the lowest tenderer, the conditions being complied with.

Mayor Teague then said that was all the business to be transacted in public. He asked the aldermen to wait. He had something private to discuss with them when the newspaper men went away. The council then adjourned to the committee room.

A Great Cabinet Secret

Is the date of the election, which the workers of both parties would like to share; but it is no secret that Rigby Porous Waterproofs have, by the suffrages of the whole people of Canada, been declared to be worthy of the general confidence, because (1) they are superior to anything in the market, considered solely as a waterproof garment, affording perfect protection from the heaviest downpour, while at the same time giving warmth and ventilation(2), the material is not affected in any way by the waterproofing process; (3), the durable character of the garment, perfect as it is in each distinctive feature, gives it its superior value during the wet season. Rigby is in the minds, and then on the backs of thousands. Rigby is what to ask for.

WEAK-MAN

Cure yourself in fifteen days. I will send Free (sealed) the prescription and full particulars of a new and positive remedy for all weaknesses in young or old men. Cures lost manhood, nervous weakness, impotency in fifteen days. I will also furnish remedies if desired. Enclose stamp and address P.O. Box 578, Toronto, Ont.

If you want something really good

.....TRY.....

"Marquise," 10c. pkg.,

...And...

"Imperial," 5c. pkg.,

Cigarettes.

"You are not going to wear that enormous hat to the theatre this evening, are you?" said her mother.

"Yes."

"You should be more considerate."

"I am considerate. I never wear this hat anywhere but to the opera. Then those who can't see can listen to the music."—Washington Star.

"Can you make a joke about the Funeral Directors' convention?" asked the Horse Editor of the Snake Editor.

"I would not like to undertake such a solemn task," was the reply, with a slight stress on the word "undertake."—Pittsburg Chronicle-Telegraph.

He seemed preoccupied.

"Why so thoughtful?" she asekd, while with dignity born of womanly reserve and consideration of a drug store complexion, she did not come too near him.

"Is it true," he said, directing an intense gaze upon her, "that you have already had twelve husbands?"

"Yes——"

Throwing her shyness to the winds, she came and kissed him.

"——yes, but I am not a bit superstitious."

Don't suffer from indigestion one day longer. Buy a package of Adams' Pepsin Tutti Frutti. Refuse imitations.

The Bostons are here---try them

—Matting is cool, clean, cheap and very popular as a floor covering for the hot summer months.—Weiler Bros.

The Bostons are here---try them.

ADAMS' TUTTI-FRUTTI

These gentlemen are reading the statements made by the most eminent and scientific men and Physicians regarding the merits of **ADAMS' TUTTI FRUTTI** as an absolute cure for Indigestion.

Refuse Imitations.

Cut in Dental Prices : : : : :

Commencing Monday, April 22nd, I will charge the following prices for Dental Operations:

Best Set Artificial Teeth	$12 50
Partial sets in proportion	
Gold or Porcelain Crowns (my specialty)	5 00
Amalgam Fillings, any size	1 00
Gold Fillings	$1.50 to $5 00
Extracting	.50c.

All the material used will be the BEST and the workmanship just as good as though you paid three times the price.

Remember this is not trashy work. I only do one kind—THE BEST, and if you want that kind of work at Eastern prices you will get it by patronizing me, and by so doing keep the prices down to suit the times.

H. B. FINDLEY, D.D.S., Philadelphia.

....12 Years Actual Experience.

OFFICE: Over Baker's Shoe Store, Government street.

The 'Frisco Murders.

GREATEST SENSATION
OF COAST LIFE
IS NOTHING TO—

Victoria's Sensation,

which is a genuine Clearance Sale of Gents' Furnishings, Clothing, Boots and Shoes, etc., now going on at the People's Clothing Store, corner of Store and Johnson Streets. Our prices have always been marked as low as possible, consistent with good value. Off these prices we now make a cut of one-third as we are retiring from business to avoid the Sheriff.

J. LUKOV.

NOW IS YOUR TIME

TO USE

Summer Spray

For Fruit Trees, to destroy Wooly and Green Aphis. Get It.

AT PENDRAY'S.

LEGAL NOTICES.

NOTICE

Is hereby given that it is my intention to apply to the Board of Licensing Commissioners for the City of Victoria at its next sitting, to be held on the second Wednesday in June next, for a transfer to John Berryman of the license now held by me to sell spirituous and fermented liquors by retail upon the premises known as the Prince of Wales Saloon, situate on the South-west corner of Government and Cormorant streets in the city of Victoria.

Dated the 4th day of May, 1895.

m11-m CORA E. TUGWELL.

Notice of Assignment.

Notice is hereby given that Ewen Morrison, of corner of Catherine and Frederick streets in the City of Victoria, B.C., Lumber Manufacturer, has by deed dated the 8th day of May, 1895, assigned all his real and personal estate liable to seizure and sale under execution, unto Lewis Young, of corner of Bridge and John streets in the said city of Victoria, Clerk, for the purpose of paying and satisfying rateably or proportionately, and without preference or priority, all the creditors their just debts. The said deed was executed by the said Ewen Morrison and by the said Lewis Young on the 8th day of May, 1895.

All creditors of the said Ewen Morrison are required to send full particulars of their claims, duly verified, to the said Lewis Young on or before the 15th day of June, 1895, after which date the said Lewis Young will proceed to distribute the assets of the said Ewen Morrison among the creditors of whose claims he shall then have received notice.

Dated at Victoria, B.C., 8th May, 1895.

F. B. GREGORY,
Solicitor for the Trustee.

A meeting of the creditors of the said Ewen Morrison will be held at the office of F. B. Gregory, Solicitor, Board of Trade Building, Victoria, B.C., on Thursday, the 16th May, 1895, at 2:30 p.m. o'clock.

LEWIS YOUNG,
m8-1m Trustee

NOTICE

In the matter of the estate and effects of Arthur Thomas Bloor, deceased, Intestate.

Notice is hereby given that the Honorable Henry Pering Pellew Crease, a judge of the Supreme Court of British Columbia, did on the 4th day of April, 1895, grant letters of administration of the estate and effects of the above named Arthur Thomas Bloor deceased, to Sampson Bloor, of the City of Victoria.

All persons indebted to or having claims against this estate, are required to pay the amount of their indebtedness and send particulars of their claims to the said Sampson Bloor.

Dated 1st day of May, 1895.

WILLIAM DUCK,
Solicitor for the Administrator.
May 1-1m.

NOTICE

Is hereby given that the undersigned will apply to the Board of Licensing Commissioners for the City of Victoria at their next sitting for a license to sell beer, porter and wines with meals, at the premises known as the "Louisville Restaurant," on the East side of Government street, Victoria, and number 93.

May 1.—30t. FRANK BERTICH.

NOTICE

Notice is hereby given that at the next meeting of the Board of Licensing Commissioners of the City of Victoria, I shall apply for a transfer of my interest in the license now held by A. J. and A. Bechtel, to sell spirituous or fermented liquors by retail at the California Hotel, Johnson street, to A. Bechtel.

A. J. BECHTEL.

Victoria, B.C., May 10, 1895. m10-30

NOTICE.

Notice is hereby given that I shall apply at the next sitting of the Board of Licensing Commissioners of the City of Victoria for a transfer of the license now held by me to sell spirituous or fermented liquors by retail at the Palace Saloon, 56 Yates street, to Heinrich Siebenbaum.

Victoria, B. C., May 10, 1895.

m10-30t R. BORTHWICK.

NOTICE

Notice is hereby given that application will be made at the next sitting of the Board of Licensing Commissioners for a transfer of the license held by me to sell wines, spirits, beer or other fermented or intoxicating liquors, at the Teutonia Saloon, Government street, to Annie Baumgart, of the city of Victoria.

H. SIEBENBAUM,

Victoria, May 10, 1895.

NOTICE

Notice is hereby given that at the next sitting of the Board of Licensing Commissioners of the City of Victoria, I shall apply for a transfer of the license now held by me to sell spirituous or fermented liquors by retail, at the Western Hotel, corner of Store and Discovery streets, to James E. Rollins.

GEORGE WALKER.

Victoria, B.C., May 10th, 1895.

NOTICE.

Notice is hereby given that application will be made to the Board of Licensing Commissioners for the City of Victoria, at its next sitting, for a transfer of the license for the premises known as the Bee-Hive Saloon, situate at the corner of Fort and Broad Streets, Victoria, from George Irving to John Cook, from John Cook to Fell and [illegible] and Company, Limited Liability, to William Croft.

Dated this 18th day of May, 1895.

[illegible]
JOHN COOK.
FELL & CO., LTD. LB.
WILLIAM CROFT.

Highest of all in Leavening Power.—Latest U. S. Gov't Report

Royal Baking Powder

ABSOLUTELY PURE

SPORTING INTELLIGENCE.

Events of Interest in the Amateur and Professional Field.

YACHTING.

Gravesend, England, May 18.—The Ailsa and Britannia started again at 11:45 this morning in the race for the prizes offered by the Royal Thames Yacht Club. The course was the same as yesterday, from Gravesend to and around the buoy beyond Southend and back here, a total distance of 50 miles. Both yachts carried club topsails, and although the Britannia got away on the weather the Ailsa had a lead of ten seconds, but passing Southend the Brittania was ahead. The Britannia won by 2 minutes 30 seconds.

The time at the finish was Britannia, 3.55.00; Ailsa, 3.56.03. Consequently the Britannia won by 1 minute 3 seconds, but the Ailsa allows her two minutes 11 seconds, thus the Prince of Wales' cutter wins by 3 minutes 14 seconds corrected time, and not by 2 minutes 30 seconds as at first estimated.

INTERNATIONAL.

London, May 18.—Mr. J. Arthur Brand, the well known English yachtsman, a member of the Minama yacht club, of Dartmouth, will issue a challenge to race for the international cup established by the New York yacht club with his new half rater Spruce Fourth. The races will be sailed on Long Island sound in September next.

LACROSSE.

NO TEAM AVAILABLE.

It was decided at last evening's meeting of the Triangle lacrosse club to notify the New Westminster club that the Victoria team could not play at the Royal City on the 24th, but that they would be ready to play here on the 25th. Four of the old Victoria players would not play under any circumstances and three or four others had made previous arrangements for that day. In fact none of the Victoria men were anxious to go to New Westminster on the 24th, that day having always been recognized as the day on which this city should hold its annual celebration. It was thought that with the aid of some of the juniors a team could be formed, but as they have a game here on the 25th they could not go away.

THE GUN.

SIR PETER'S CASE.

The Colonies and India of May 4th has the following:

"Mr. Sidey Williams, secretary of the New Westminster District Game Protective Association, makes the following public statement: Early in August last Sir Peter Walker shot mountain sheep and goats near Lytton, in this province, notwithstanding that it was the season set apart by statute as a close time, when such game should not be molested. The New Westminster District Game Protective Association laid an information of the offence, with the result that Sir Peter Walker, having pleaded guilty to the charge, was fined the nominal sum of $10 and costs. Sir Peter certainly behaved well up to this juncture, pleading guilty at once, paying his fine, and expressing his regret that he had shot game during the close season. His subsequent action seems inexplicable, after pleading guilty to the charge and paying his fine, thereby throwing those concerned off their guard, and inducing perhaps a laxity in the observance of formalities subsequent to such a satisfactory settlement of the matter. After acting in this manner and getting safely out of the province, Sir Peter instituted proceedings to set aside the conviction, and attained his object on the ground of informality in the drawing of the conviction and other trivial legal technicalities. What is Sir Peter's motive in this action? Surely he cannot be in need of the $10 which he was fined; and after pleading guilty to the offence there can be no idea of vindicating himself in the eyes of the public. In conclusion, let us state that we wish to make these facts public, not from any feelings of spite at having our efforts to enforce our game laws so set at naught, but as an indication that we shall continue to use our best endeavors to prevent the killing of game out of season, or any other infraction of the game laws detrimental to the interests of sport, in order that we may as far as possible preserve our big game not only for our own pleasure but also for those real sportsmen who come to share it with us, and to whom we always extend a hearty welcome."

CRICKET.

INTERNATIONAL.

London, May 18.—Arrangements were completed yesterday evening by Mr. Scott, of Philadelphia, for a Cambridge university cricket team to visit the United States. The English cricketers will leave England on August 23rd and play a series of games at New York, Boston and Philadelphia. Mr Scott sailed for New York to-day from Liverpol on board the Cunarder Campania.

THE TURF.

HORNPIPE LAME.

New York, May 18.—Hornpipe, the winner of the Brooklyn Handicap, has gone lame and his trainer says he will never run again.

—Any furniture or carpet house in Victoria will recommend work done at the Victoria Machine Carpet Cleaning works. [illegible] Crocker, proprietor, 128 Fort street. Telephone [illegible]

BRIEF AMERICAN DISPATCHES.

A Series of Accidents, Two of Which Result Fatally.

Rochester, N. Y., May 18.—James O'Rourke, 26 years old, a brakeman on the Central, fell in the cattle guard at Lockport to-day while coupling cars and was killed by the train. His parents live in Orillia, Canada.

Boundbrook, N. J., May 18.—On the New Jersey Central railroad near here this morning a coal and freight train was wrecked. The engineer of the freight was killed, the fireman was badly bruised and the conductor of the coal train was cut and scalded. The accident was caused by a car jumping the track on the curve. Before the fast freight could be stopped it crashed into the other train.

Boston, Mass., May 18.—The United States court of appeals this afternoon reversed the decision of Judge Carpenter declaring the Berliner telephone patent invalid.

St. Paul, Minn., May 18.—A number of persons returning home from a baseball game last evening were injured, and one seriously, in a collision between electric cars on University avenue. The cars were crowded and had the rear one been running at a greater rate of speed the accident might have been attended with great loss of life.

WONDERS OF THE JOINTS.

The Hinges Which Allow of the Body's Movements.

Dr J. H. Hanaford, in the Phrenological Journal for May, gives the following interesting facts relative to a most important function of the human body:

The twenty-four ribs are attached to the spine by a kind of immovable joint, the seven upper ones to the breast bone, by cartileges; three, more movable, are tied to each other and then fastened above, while four are "floating ribs;" these, with the six above, affording elasticity and motion in the act of breathing, accommodating themselves to the varying sizes of the chest.

In the place of these ribs a solid plate of bone would be cumbrous, heavy, not admitting of the motions needed at this part, while the curved and elastic ribs afford similar protection to the organs within. The wedge-shaped bone of the lower spine fits firmly into a corresponding cavity in the hip bone—a grand foundation bone of great strength, admirably adapted to its use.

Of the two other kinds of joints, the "ball-and-socket" and the "hinge," much might be said if space would permit. The ball-and-socket is well represented by the joint at the shoulder, which allows the arm to move in all needed directions.

That the arm may have a wider scope the socket is very shallow, so that when "out of joint" it may be easily put back again, almost by the unfortunate boy, if he only understood the matter. (It would not be safe for him to attempt to walk on his hands, instead of his feet, as the "ball" would slip out too easily for safety.) In this respect the hip joint differs, the socket being quite deep, at the bottom of which there is a round, strong cord, which is so attached to the thigh bone as to prevent dislocation, unless from a severe accident. In consequence of this depth the leg is not afforded much movement, its principal movement being that of walking—a boy need not kick! This depth is needed to bear the weight of the body, with that of burdens which must be carried, in active life. This "ball" cannot get out without breaking the cord, in which case it is useless to put the "ball" back. In the case of a dislocation, the "ball" being pressed up, nature (God in nature) by the aid of the nerves, blood etc., performs a miracle, making a "socket" around the "ball," so that after a while one can walk tolerably well, always limping, however, because the leg has become shorter than the other.

The other joint is the "hinge joint," like that of the common door, admitting of motion only forward and backward. In the case of the arm, which demands so many motions, the two joints are supplied, making the limb wonderfully useful, adapting it to various, if not numberless, employments. Think of the friction of walking naturally resulting from our motions, particularly of the bones of the leg and thigh, caused by the weight of the body! Indeed, if these were made of steel, without any means of lubrication, only a few years would be required to wear them away so that a man would be cut down to one-half his height. To prevent this, the ends of the bones are provided with a smooth, gristly matter, which is repaired as fast as it wears away, the joint supplying its own oil, with no care on our part. Thus the wonderful machinery of the body goes constantly on.

—One of the best evidences that Ayer's Hair Vigor is an article of exceptional merit is the fact that the demand for it is constantly increasing. No one who uses this incomparable dressing thinks of trying any other preparation for the hair.

Dr. Price's Cream Baking Powder

Awarded Gold Medal Midwinter Fair, San Francisco.

—Ice Cream Freezers are now in demand, and Weller Bros. are in a position

OUR CABLE LETTER.

Continued from 1st page.

tons, 15 officers and 300 men. United States Ambassador Hon. Thomas F. Bayard will attend the fetes at Kiel on board the Mirror, Sir John Pender's yacht. Lord Wolseley, Lord Roberts, of Kandahar and Sir Evelyn Wood will also be Sir John Pender's guests. The Mirror will start from Scotland for Kiel and after the fetes will leave the latter place and proceed to the North cape. The party will be absent three weeks on the latter trip.

The Queen will this year formally open the new church at Crathie. The new building is in striking contrast to the old one on the road from Balater to Braemar, which was one of the many churches in the country famous for its Puritan simplicity as a religious edifice. It will have stained glass windows, a highly ornamented pulpit and other modern ideas likely to be resented by the austere Scotchmen.

SUNDAY IN CITY CHURCHES.

Where and How Victorians Will Worship To-Morrow.

St. Paul's Presbyterian Church, Victoria West.—Services at the usual hour. Rev. D. Macrae, pastor.

St. Andrew's Presbyterian Church, corner of Douglas and Broughton streets, Rev. W. L. Clay, B.A., pastor.—Public worship at 11 a.m. and 7 p.m. Sunday school and Bible classes at 2:30 p.m.

Calvary Baptist Church, Herald street, Rev. Ralph W. Trotter, pastor.—The pastor will conduct the usual services morning and evening. Morning subject, "Personal Work." Evening, "The Three Looks." 2:30 p.m., Sunday school; 6:15 B. Y. P. U. prayer meeting. Baptism at the close of the evening service. Tuesday, 8 p.m., pastor's recognition service. Thursday, 8 p.m., the regular prayer meeting. You are invited to these meetings.

Emmanuel Baptist Church, pastor Rev. P. H. McEwen. The pastor will preach at 11 a.m. and 7 p.m. Morning subject, "A Happy People." Evening subject, "Shirking Responsibility." Sunday school and pastor's Bible class at 2:30 p.m.

The anniversary services of the Metropolitan Church will be held at 11 a.m. and 7 p.m. The former pastor, Rev. Coverdale Watson, will preach morning and evening. The choir under the leadership of Clement Rowlands have prepared special singing, and the ladies of the congregation have decorated the church with flowers for the occasion. Sunday school and Bible class at 2:30 p.m.

Church of Our Lord, R.E., Humboldt st.—Services as usual: 11 a.m., preacher, the Bishop; 7 p.m., the Rev. G. Clement King.

Theosophical Society, 28 Broad Street, Williams Block—Public meeting at 8:15 p.m. Subject, "Modern Spiritualism."

PASSENGERS

Per steamer Rosalie from the Sound—A Keating and wife, J C Crossen, Alfred Keating, Arthur Keating, Mrs Corrilio, A M Jones and wife, J Morton, Jas Wright, H Gaetjen, Franc Boher, Mrs Annie Voss.

Per str Walla Walla from San Francisco—Mrs Dursh, Miss Haines, Mrs J A Nesbitt, Miss Nesbitt, Miss Hart, J Brook, J E French, Jean Geny, Mr Hecker, Mrs C J Martin and daughter, P J Griffin, S J Wedmore, W H Wilkinson, Miss M E Scott, Rev J G Adams and wife, Mrs Ainsworth, Mrs Anderson, Mrs E Montgomery, Mrs O Carlisle, F Hayes, David Rice and wife, J Wrilpohn, Mrs N Coburn.

CONSIGNEES.

Per steamer Rosalie from the Sound—J A Ritchie, Hall Ross & Co, Jas Wright, Winch & Bower, G N Ex, J Lingquist, Weller Bros, F Hormoth.

Per str Walla Walla from San Francisco—Albion Iron Works, Brackman & Ker M Co, Blackie & McKinnon, Clarke & Stewart, Colonist P Co, D H Ross & Co, E J Saunders & Co, Erskine Wall & Co, Fell & Co, F R Stewart, Hamilton Powder Co, Hinton & Penny, Hudson bay Co, J Barnsley & Co, J Raymond & Son, J Johnson & Co, J H Todd & Son, J E Phillips, J & A Clearihue, J A Ritchie, Langley & Co, Lemon Gonnason & Co, M W Waitt & Co, M Cohen, Mrs Kaye, N W Produce Co, order J Henessey & Co, order Escalante Bros & Co, order J Parker, order Getz Bros (Cohen Prov Mkt), Perry & Turner, J McQuade & Son, Pither & Leiser, R P Rithet & Co, R Baker & Son, Speed Bros, S Leiser & Co, T H Tye & Co, T N Hibben & Co, Vic P Brew Co, Vaio & Brooks, Weller Bros, W J Pendray, W F Marvin, G R Ashwell & Son, Naval Storekeeper, Union Brew Co, Paul Newman, A Haslam, Theo Bryant, Ed Hunt, H Cogan, Beatty & Hall, C E Tisdall, C S Philp, F R Stewart, Mowat & Craig, McMillan & Hamilton, Winch & Bower, Wilson Bros.

BIRTH

WHITWELL—At 25 Parkington street, the wife of T. Whitwell of a daughter.

Charles H. Hutchings.

Sick Headache

CURED PERMANENTLY

BY TAKING

Ayer's Pills

"I was troubled a long time with sick headache. I tried a good many remedies recommended for this complaint; but it was not until I

Began taking Ayer's Pills

that I received permanent benefit. A single box of these pills freed me from headaches, and I am now a well man."
—C. H. HUTCHINGS, East Auburn, Me.

Awarded Medal at World's Fair

Ayer's Sarsaparilla is the Best.

FRESH ARRIVAL
DIRECT IMPORTATION

Keiller's Marmalade

IN 1lb. AND 2lb. JARS
AND 7lb. TINS.

ERSKINE, WALL & CO.

WILL OPEN

On Saturday, May 18, 1895,
At No. 60 Government St.

WITH SPECIAL CONSIGNMENTS OF......

Fresh, Clean Produce and Fruits.

SPECIAL CONSIGNMENTS OF

Hams and Bacon, Butter and Eggs, all kinds of Flour.

All of which we can sell at very reasonable prices for cash.

BLAKIE & McKINNON,

Produce and Commission Merchants.

Look Like Prosperity

CREIGHTON,

THE TAILOR, 88 GOVT. ST

Can make you look that way.

General Steamship Agency.

THROUGH TICKETS

To and from All European Points

From Montreal.	
Allan Line, Mongolian	May 25
Allan Line, Numidian	June 1
Dominion Line, Vancouver	May 25
Dominion Line, Oregon	May 30
From New York.	
Cunard Line, Etruria	May 25
Cunard Line, Campania	June 1
White Star Line, Germanic	May 29
White Star Line, Teutonic	June 5
American Line, Paris	May 29
American Line, St. Louis	June 5
Nor. Ger. Lloyd, Saleer	May 25
Nor. Ger. Lloyd, Saale	May 28
Anchor Line, City of Rome	May 25
Anchor Line, Ethiopia	June 1
Red Star Line, Rhynland	May 29
Red Star Line, Westernland	June 5
Allan State Line, Nebraska	May 25
Allan State Line, California	June 8

For rates and full information apply to

GEO. L. COURTNEY,
General S. S. Agent.
Cor. Fort and Government Sts., Victoria.

Butter and Eggs.

CONSIGNMENTS ARRIVING WEEKLY.

J. & A. CLEARIHUE,
m7-tf [illegible] Street.

THE CORNER STONE OF A SUCCESSFUL BUSINESS
ADVERTISING IN THE TIMES

AMUSEMENTS.

VICTORIA THEATRE.

TWO NIGHTS ONLY.

MONDAY and TUESDAY.... **MAY 20, 21**

Clement Bainbridge's famous New York Company in Augustus Thomas' masterpiece,

"Alabama"

A Story of the South

Produced with the same beautiful effects designed for the original production at A. M. Palmer's Theatre, New York.

Presented by the great original company including Frank C. Bangs, Clement Bainbridge, L. P. Hicks, Geo. B. Miller, Bingley Fales, Edward Mass, Frank Binghurst, Charles Moore, Ethel Irving, Inez Knowlton, Louise V. McElroy and Miss E. Barr.

Prices as usual.

Seats now on sale at Jamieson's.

VICTORIA THEATRE.

....ONE NIGHT ONLY....

THURSDAY, 23rd MAY

"Injured Innocents"

A Comic Opera by Barnett, author of 1492, by the members of the

Tacoma Athletic Club

Catchy Music, Bear Dance,
Fresh Jokes, Ruffian Chorus,
Sea Gull Dance, A Moment Terrible.

10 PRINCIPALS.
50 IN CHORUS.
THEIR OWN ORCHESTRA.

Admission $1 and 75c., gallery 50c. Sale of seats opens on Saturday morning at Jamieson's. m17

Bowker Park RACES

R. STANLEY, Lessee.

Steeplechasing, Flat Racing and Gentlemen's Driving Races,

SATURDAY, MAY 25th,

AT TWO P.M.

FIRST RACE—Open to Gentlemen's Road Horses that are eligible to a 3 minute class, to to be driven by gentlemen drivers to road cart. First Prize, a valuable silver water pitcher valued at $25.00; second prize, a card basket valued at $10.00.

SECOND RACE—Cigar and Bonnet Race; half mile heats; open to gentlemen's saddle horses, gentlemen riders. First prize, a cup valued at $25.00; second prize, silver champagne bottle valued at $15.

THIRD RACE—Grand Steeplechase, open to hunters that have not raced for public money; gentlemen riders. First prize, silver cup valued at $45.00; second prize, solid silver smoking set valued at $20.00.

CONDITIONS:

No. 1.—Gentlemen's driving race; half mile heats, 2 out of 3, to road cart or road buggy. Entrance fee $2.

No. 2.—Cigar and bonnet race; half mile heats; open to all saddle horses; gentlemen riders. Entrance fee $2.00.

No. 3.—Grand Steeplechase; open to all ordinary (gentlemen's) saddle horses; about 1 3-4 miles, over 12 jumps; weights 150 lbs. Entrance fee $2.

Entries must be made on or before May 21st, Tuesday, at 6 p.m. Entrance fee must accompany all entries. Entrance may be left care of W. H. McKeon, Oriental Hotel, or mailed to the undersigned.

R. STANLEY,
Bowker Park, Victoria, B.C.

The prizes are on view at Challoner & Mitchell's.

REDUCTION IN RATES.

Board and Lodging
$4 per week.

The Old-Established VANCOUVER HOTEL,
No. 71 Yates Street,

Has REDUCED its price for Board and Lodging from $5.00 to $4.00.

The service will remain as good as ever, and as the reputation of the house is well known, it will be seen that the above price is the very best that can be obtained in Victoria.

F. J. DAWLEY,
Proprietor.